To-Day's Weather.
Cloudy; probably rain or snow.

The Pittsburgh Gazette.

Pittsburgh's *best evening newspaper is The Chronicle Telegraph.*

VOL. 116. ESTABLISHED JULY 29, 1786. NO. 100. PITTSBURGH, TUESDAY MORNING, NOVEMBER 19, 1901.—FOURTEEN PAGES. ONE CENT A COPY.

NEWS SUMMARY.

DOMESTIC.

he new Hay-Pauncefote isthmian y was signed.—Page 1.
cduation is suspended in Camden, because of increase of lockjaw.—1.
e million bushels of coal to go out Kanawha on an artificial rise.—10.
r is rescued alive after spending ys in the burning mine at Poca- Va.—Page 1.
t of committee on resolutions a lively tilt in the national W. C. nvention.—Page 2.
septatives of leading industries of ntry gathering in Washington to reciprocity.—Page 8.
L. Semple, a Camden lawyer on circulating counterfeit $20 notes. story of a witness.—Page 1.
in St. Louis lockjaw cases ac- ith department of negligence in iphtheria anti-toxin.—Page 9.
Indians of northern Wisconsin hites of killing one of their num- may take the warpath.—Page 14.
eenth annual horse show opens son Square garden, New York, ittsburghers being present.—

FOREIGN.

ror William in a speech lauded the navy.—Page 3.
n Wilhelmina's illness is attributed arrel with her husband.—Page 3.
otiations for ransom of Miss Stone in danger of being broken off.—3.

PENNSYLVANIA.

Another street car wrecked by dyna- ite in Scranton.—Page 10.
Dispute over an acre of Butler county land costs a human life and $400.—Page 10.
Thief snatches a watch and jumps from an express train, but is not seriously hurt. —Page 10.
Secretary of the New Castle Y. M. C. A. causes a sensation by his exposure of vice.—Page 10.
Wilkesbarre boy commits suicide after giving carbolic acid to his younger brother.—Page 1.

LOCAL.

Duquesne garden is opened for the win- er season with great eclat.—Page 2.
Pittsburghers seek a share in immense fortune in St. Louis real estate.—Page 1.
Finnites hold a big consolation meeting at their Sixth avenue headquarters.—Page 5.
Allegheny city officials ignore flagrant vice in the city, and will grant no relief. —Page 5.
Premiums granted and visitors ban- quated at Pittsburgh's greatest fat stock show.—Page 9.
A strong effort is being made to secure Alexander Berkmann's release from the penitentiary.—Page 5.

LEGAL.

Suit against Jones and Laughlins for al- leged damage by smoke continued.—Page 14.
Divorce recommended for Addie J. Paisch on ground of extreme cruelty.—Page 14.
Judge Hawkins decides the estate of Father Gallagher may be sued for libel. —Page 14.

SOCIAL.

Mrs. Charles W. Bassett gives a unique chafing-dish luncheon.—Page 7.
Mrs. Leonard and Mrs. Howard Hook- er entertain in Shadyside.—Page 7.
Alfred Maurer, the medal winner at the Carnegie institute, exhibits "An Ar- rangement" in Philadelphia.—Page 7.

SPORTS.

The Homestead Stars start to get ready for the Philadelphia eleven.—Page 10.
Harvard will play Cutts even if Yale does protest.—Page 10.
The threatened split in the A. A. U. has been averted.—Page 10.
The Bennings winners were Tour, Waswift, Andy Williams, Rose of May, Warrantell and Carbuncle.—Page 10.

FINANCIAL.

Yesterday's shipment of over $7,000,000 gold on one steamer broke the record.—Page 12.
Generally bearish conditions result in lower prices for grain on Chicago board. —Page 12.
Pittsburgh bank exchanges yesterday increased $895,000 over the same day in 1900.—Page 12.
Engagement of $7,050,000 in gold for shipment to France and Germany a de- pressing influence in Wall street.—Page 12.
The market on the Pittsburgh stock ex- change yesterday was quite irregular but fairly active, closing about steady to firm. —Page 13.

THE WEATHER.

THERMOMETER IN PITTSBURGH.

Nov. 18, 1900.			Nov. 18, 1901.		
Max.	Min.	Mean.	Max.	Min.	Mean.
67	39	53	54	34	36

BAROMETER IN PITTSBURGH.

8 a.m....29.25 | 12 m....29.25 | 8 p.m....29.25

PER CENT OF HUMIDITY IN PITTSBURGH

8 a.m.....82 | 12 m.....82 | 8 p.m.....89

MINIATURE ALMANAC.

November 19, 1901.

Sun rises....6:06 a.m. | Sun sets.....5:23 p.m.

RANGE OF TEMPERATURE.

8 a.m...35 | 12 m...36 | 2 p.m...37 | 5 p.m...36

Pittsburghers will be forced to endure the slippery, sloppy streets of yesterday again to- day. The weather man last night gave no promise of probable relief from present weather conditions for another 24 hours. The temperature may moderate slightly, but the govern- ment forecast last night called for a repeti- tion of yesterday's mixture of rain and snow. The far west shows a slightly moderating tem- perature, and Pittsburgh will see warmer weather before the close of the week.

Government Weather Report.

WASHINGTON, D. C., Nov. 18.—Forecast for Tuesday and Wednesday:

Western Pennsylvania — Cloudy Tuesday and Wednesday; probably occasional rain or snow; light to fresh northerly winds.

West Virginia—Partly cloudy Tuesday and Wednesday, with snow in eastern portion; northerly winds.

Ohio—Generally fair Tuesday and Wednes- day, except probably rain or snow in northeast portion; light to fresh northerly winds.

Observations taken at weather bureau sta- tions at 8 p. m.:

Pittsburgh	36 Cloudy	Chattan'ga	44 Rain
Cincinnati	38 Cloudy	Nashville	40 Pt.dy
Indianap'lis	38 Clear	Vicksburg	52 Cloudy
Parkersb'g	34 Clear	Des Moines	30 Clear
Oklahoma	50 Clear	Cheyenne	32 Clear
Kan. City	38 Cloudy	Philadelp'a	38 Cloudy
Cairo	42 Cloudy	Denver	46 Clear
Wash'ton	40 Snow	Salt L. City	44 Clear
Chicago	36 Clear	Omaha	34 Clear
St. Louis	36 Clear	N. Platte	42 Clear
N. Y. City	38 Cloudy	Rapid City	40 Clear
Buffalo	32 Cloudy	N. Orleans	62 Clear
Cleveland	40 Cloudy	Dodge City	44 Clear
Jacksonville	52 Clear	Montgomery	42 Rain
Norfolk	42 Cloudy	Helena	34 Clear
Abilene	56 Pt.dy	Marquette	30 Clear
Memphis	44 Rain	Bismarck	34 Cloudy
Louisville	38 Clear	Calgary	26 Pt.dy

Ocean Steamship Movements.

Port.	Arrived.	Sailed.
New York	Koenigin Luise	
Lizard	Rotterdam	
Antwerp	Friesland	
New York	Northeastern	
New York	Northman	
Liverpool	Cufic	
Gibraltar	Columbia	
Hamburg	Hermonthis	
Manilla		Palatinia
Glasgow		Arcadian.
Cherbourg		Bremen.

TODAY'S AMUSEMENTS.

DUQUESNE—"A Wise Guy" and vaudeville, 2:15 and 8:15.
EMPIRE—"Caught in the Web," 8:15.
ACADEMY—Rice and Barton's Burlesque, 2 and 8.
DUQUESNE GARDEN—Skating.
ALVIN—"Miss Bob White," 8:15.
GRAND—"Sowing the Wind," 2:15 and 8:15.
CASINO—"Sign of the Cross," 8:15.

NEW ISTHMIAN CANAL TREATY NOW SIGNED

Virtually All Demands Made by the Senate Are Acceded To.

EVERY CONCESSION FROM BRITISH SIDE

The Skill and Patience of Secretary of State Are Amply Vindicated.

PAUNCEFOTE SHOWS A FRIENDLY SPIRIT

Has Labored Patiently and With Success to Convert Premier Salisbury and the London Foreign Office to the American Way.

BY WALTER WELLMAN.
(SPECIAL TO THE GAZETTE.)
(Chicago Record-Herald Special.)

WASHINGTON, D. C., Nov. 18.—The new canal treaty between the United States and Great Britain has been signed. At noon today Secretary Hay and Lord Pauncefote, the British ambas- sador, affixed their signatures to the elaborately-engrossed document.

Notwithstanding the importance of the event, it was marked by severe sim- plicity. Lord Pauncefote, accompanied by the second secretary of the British embassy, Percy Wyndham, appeared at the state department at midday. They were expected and at once were shown into Secretary Hay's office. Two parch- ment copies of the treaty were ready. The signatures of the duly accredited representatives of the two great powers were at once placed upon the scrolls.

Secretary Hay signed first the copy which is to go to London, and Ambas- sador Pauncefote was first to sign the copy which is to go into the archives of the state department. In writing his signature Secretary Hay used the gold pen which he used in signing the first Hay-Pauncefote treaty, and which was a Christmas gift from one of his children.

But Few Witnesses.

The only persons present beside the secretary and the ambassador and Mr. Wyndham were Sidney Smith, chief of the diplomatic bureau of the state de- partment, whose duty it was to affix the great red seal of the United States, and Secretary Hay's two colored messengers, William Gwin and Edward Savoy, who began their services in the department under Secretary Hamilton Fish, and who have personally served every secretary of state since. One of them had the honor of holding the sealing iron while the other spread the wax.

As soon as the signatures and seals had been affixed, Secretary Hay and Lord Pauncefote shook hands and ex- changed congratulations. Lord Paunce- fote carefully placed his copy of the precious document in a big envelope, and, holding this in his hand, took a car- riage for the embassy.

The representatives of the two govern- ments marked this day with red in their personal calendars. It was an hour of triumph for both of them. For nearly three years they have labored to secure the result now achieved. Both have felt it to be their duty to remove from the field of contention an old treaty which is not adaptable to modern conditions and which has long stood in the way of progress.

Every Senate Demand Conceded.

The first treaty which resulted from their negotiations was so much amended by the senate that the British govern- ment declined to accept it. A new con- vention became necessary. Both diplo- mats at once entered upon their task. Each subordinated any personal views he may have held and labored solely in the interest of a right settlement, and to more firmly fix the relations which exist between the two great English-speaking nations.

With what skill and patriotism Secre- tary Hay has worked may be judged by the fact that he has secured everything for which the senate stood. With what friendliness to the United States and to the cause of progress Lord Pauncefote has labored is shown by the fact that he has induced his government to ac- cept the self-same stipulations which within a year Lord Lansdowne had spir- itedly, almost contemptuously, rejected.

Such an outcome cannot produce any other result than a closer understand- ing between the two nations. While Sec- retary Hay was trying to remove an ob- stacle in the way of construction of an isthmian canal by the United States gov- ernment, Ambassador Pauncefote was endeavoring to convince Lord Salisbury, Lord Lansdowne and the other members

Continued on 2nd Page, 1st Column.

MINE WORKER ALIVE AFTER FOUR DAYS IN A BURNING SHAFT

One Survivor to Tell the Story of the Pocahontas Disaster.

IS SOON TO BE MARRIED

(SPECIAL TELEGRAM TO THE GAZETTE.)

POCAHONTAS, VA., Nov. 18.—After being imprisoned in the ill-fated Baby mine four days, Fritz Molter was this morning rescued alive. When the debris was removed from the door of a room at a point several hundred yards within the shaft the workmen were amazed to dis- cover his body on the damp floor. He was breathing, and couriers were sent for physicians.

He was carried from the drift to a nearby miner's hut, and for hours the physicians worked with him before he showed signs of improvement. This af- ternoon he could speak, and his story is a thrilling one.

He said the miners were at work Thurs- day morning when they discovered smoke. They attempted to escape, but an explo- sion followed so quickly that the great shaft filled with smoke and flame. Molter saw it rolling toward him, sheet-like, and he plunged into a side room, only to have all exit cut off by falling debris.

It was lucky for him, though, that he turned. Had he not he would have met certain death. While entombed Molter spent the hours until he became uncon- scious thinking of those so near and dear to him, and whom he probably never again would see. He thinks it was two days before he lost consciousness, but he could not tell time as everything was un- broken blackness of night. He looks 10 years older. His hair, a week ago as black as a raven, is now almost white.

His affianced bride, who had mourned him as dead, is with him this evening and a wedding on Thanksgiving day, if Molter is able, is probable.

WANT BOARD RESTRAINED.

Illinois Corporations Seek to Avoid Assessments on Capital Stock and Franchises.

SPRINGFIELD, ILL., Nov. 18.—The suit of the Union Traction Company and others of Chicago against the state board of equalization for an injunction to re- strain the board from assessing their cap- ital stock and franchises for 1900 accord- ing to the recent decision of the supreme court was commenced today in the United States circuit court, Judge Humphrey presiding.

Attorneys representing the city of Chi- cago asked that the city be permitted to become a party defendant, but this mo- tion was opposed by counsel for the cor- porations. Judge Humphrey stated that he would take the application of the city of Chicago to become a defendant under advisement.

He also announced that next Thursday in Springfield, sitting with Judge Gross- cup of Chicago on the bench, he would hear arguments on the injunction appli- cation.

EQUINE ARISTOCRACY ENTERTAINS AT MADISON SQUARE GARDEN.

MADISON SQUARE GARDEN

QUALIFIED HUNTERS WAITING IN PADDOCK.

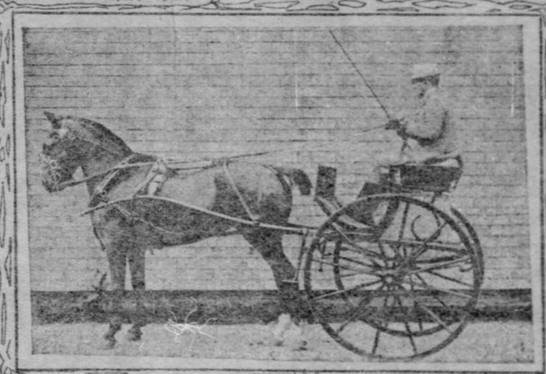

MADGE KENDALL.

AWAITING THEIR TURN.

PITTSBURGHERS CLAIM EAST ST. LOUIS ESTATE WORTH $20,000,000

Heirs of James McClintock Find Valuable Documents Sustaining Claim.

ORIGINAL PAPERS LOST

Twenty Pittsburghers are interested in the discovery of additional proofs of the claim of the heirs of James McClintock of East St. Louis, Ill., to property valued at from $14,000,000 to $20,000,000.

Miss Phoebe Floyd, who lives at 292 Lincoln avenue, Chicago, claims to have secured papers, missing for years, which will insure to the heirs of the McClintock fortune the recovery of the lands lost two decades ago through the destruction of papers in a steamboat explosion on the Mississippi river.

Two weeks ago Miss Floyd arrived in Pittsburgh to look over certain papers which she had heard had been discovered and were held by a distant heir. She called on a number of the Pittsburgh heirs and talked over the prospects for capturing the prize. But the Pittsburgh members of the old family refused, abso- lutely, to enthuse. They turned their backs on the Chicago woman, and she is having her revenge now, when all the Pittsburghers interested are keeping the wires hot, asking for the details of her find.

One document has for years been miss- ing from the proofs of the validity of the claim—the duplicates of the papers destroyed in the blowing up of the river packet Dictator on the Mississippi in 1887, in which Capt. G. W. Floyd, one of the claimants, lost his life. This paper was discovered in Pittsburgh some weeks ago, and the word sent to Miss Floyd in Chicago. The paper contains an affi- davit from a sister of the dead Mc- Clintock and statements from witnesses, who assert that he was entrapped into deeding away the land. Miss Floyd came to Pittsburgh at once, and secured the papers.

At one time James McClintock owned more than half of the land on which East St. Louis has since been built. Two branches of the family reside in Pitts- burgh—Oliver and J. W. McClintock, sons of the late Washington McClintock, who was a nephew of the St. Louis man, and the following heirs of James Floyd, also a nephew: Mrs. Margaret Biskely, 719 Irwin avenue, Allegheny; Moore Floyd, a clerk in the assessor's office, living at 5098 Center avenue; John Chambers of Scott street, Allegheny; Mrs. Samuel Barr, 5631 Broad street, and Mrs. Alma Ferrall of Braddock.

"We are going to St. Louis this week to attend a meeting of the heirs," said Mrs. Biskely at her home in Allegheny last night. "We believe there is fianlly something in this story. At any rate, our cousin, Miss Floyd, has called a meeting of the heirs at St. Louis, and we will be represented. We have heard nothing from her since her return to Chicago, ex- cept the bare fact that she has engaged a lawyer."

M'KINLEY'S DEATH MASK.

Pronounced One of the Most Perfect Ever Made of a Notable Person.

BUFFALO, Nov. 18.—After two months' work a cast from the death mask of Pres- ident McKinley, taken on the morning of his death, was finished today. The mask has been carefully guarded, being kept in a safety deposit vault when not in the hands of Edward L. A. Pausch, an expert mask maker from Hartford, Conn. The mask is the property of the federal gov- ernment. Next week it will be taken to Washington, where for a time it will be shown to the public at the Smithsonian institution.

It was the express order of the govern- ment that no photograph of the mask should be taken. It is said to be one of the most perfect ever taken of a notable person. The mask differs from those of Napoleon and others in that instead of merely including the face it portrays practically the entire head. The plaster itself weighs 25 pounds.

Nash's Official Plurality, 67,467.

COLUMBUS, O., Nov. 18.—(Special.)—The clerks of the secretary of state's office late tonight completed the canvass of the returns of the recent election. It shows the official total vote to have been 840,147, and makes Nash's plurality 67,- 467.

The Result of Persistency.

The Mutual Life recently paid a claim of $18,918. The original policy was for $7,500; the dividends standing to the credit of this policy amounted to $9,418.

A. F. McDonald, Manager.

MANY LOCKJAW CASES CAUSING VACCINATION TO BE SUSPENDED

Effort to Prevent Smallpox Believed to Be Responsible for Tetanus.

INVESTIGATION ORDERED

PHILADELPHIA, Nov. 18.—The alarm that has been caused by the nine cases of tetanus following vaccination in Cam- den, N. J., has aroused the city officials there to take official action in the mat- ter. The board of health and the board of education each held meetings today. The former decided to request physicians to cease vaccinating persons until an in- vestigation as to the cause of the lockjaw cases has been made and the latter rescinded the order of compulsory vacci- nation of school children. Of the nine cases of tetanus so far reported, seven of the victims have died and the other two are still in a dangerous condition.

The board of health appointed a com- mittee of three to act in conjunction with the county physician and make a com- plete investigation of the whole matter. Dr. H. H. Davis, president of the board, thestating the purpose of the call, said he did not believe that vaccination was the direct cause of tetanus, but the city was thoroughly aroused and the people were looking to the board of health for some action. He therefore believed something should be done.

There have been several cases of tetanus following vaccination reported in Phila- delphia, but no official action has been taken. The question of compulsory vac- cination of school children and teachers has been taken to the courts and resulted in a verdict in favor of vaccination. The case was that of the girls' high school teacher, who refused to be vaccinated. She was suspended by the board of edu- cation and she carried her case to court. The board was sustained and the teacher was dismissed from the services of the city. She took an appeal to the superior court today.

Coroner Dugan of this city has prom- ised the Anti-Vaccination Society of America to make a thorough investigation of the death of Joseph Goldis, a boy, of Bristol, Pa., who died in a hospital here from tetanus alleged to have followed vaccination. The coroner's physician is now engaged in making an autopsy.

At Bridgeton, N. J., Miss Hilda Rocap, a well-known music teacher, is in a crit- ical condition as a result of vaccination. Miss Rocap a few days ago was vaccin- ated on one of her limbs. The whole side of her body became paralyzed and she is suffering greatly. A specialist at Phila- delphia has been sent for to make an examination.

EDITOR CHALLENGED.

Policeman Wants to Fight Him With Revolvers at Ten Paces.

NILES, MICH., Nov. 18.—Tonight Jacob B. Ullery, a policeman, issued a challenge calling upon F. W. Cook, editor of the Niles Daily Star, to meet him in mortal combat, the weapons to be 38-caliber re- volvers, and the distance 10 paces.

Mayor Baldwin recently inaugurated a crusade against local saloons, and Ullery makes nightly rounds to enforce the law relative to the hour of closing. Cook berated Ullery through the columns of his paper for keeping too close tab on the saloons, and smarting under the criticism Ullery issued his challenge.

PRISONERS WORKED AT NIGHT ENGRAVING COUNTERFEIT PLATES

With Smuggled Tools and Hooded Light They Ply Trade in Jail.

A LAWYER IS IMPLICATED

PHILADELPHIA, Nov. 18.—John L. Semple, a lawyer of Camden, N. J., was placed on trial today in the United States district court, before Judge McPherson, charged with aiding and abetting Arthur Taylor and Baldwin Bredell in making counterfeit $20 notes. Semple is the thirteenth man to be arrested in connec- tion with the Lancaster (Pa.) revenue stamp counterfeiting conspiracy conceived by Jacobs and Kendig, cigar manufactur- ers of that city, in 1897. Nine men have gone to the penitentiary after conviction on charges growing out of the conspiracy and three others are in the county prison awaiting sentence.

In his address District Attorney Hol- land told how Taylor and Bredell in their prison cell, under the direction of Lawyer Semple, had secured a small press, having it made at Snow Hill; how three plates and an engraving tool had been purchased for them in New York in December, 1899; how they made the plates in their cell, working at night by the light of an oil lamp; how the counterfeits were shown to Semple and approved by him, and finally how they were put in circulation by Harry Taylor, a brother of Arthur. The district attorney said he would prove all this, and in addition show that Semple had se- cured the 150 new $1 certificates and had given them to Bredell and Taylor, who washed them and impressed them with the $20 plates.

The principal witness at the afternoon session was Taylor, who explained in every detail how they carried on their counterfeiting work in jail. He told how he and Bredell had constructed a hood out of blankets so that the keepers could not see the light of their lamps as they worked at night. He told of how they secured the tools and said that they usu- ally did the work at night. After they had finished each night they would con- ceal their tools in a valise and the en- graved plates in a magazine. The valise and magazine had not been inspected by the keepers or prison inspectors in six months.

BOY ENDED HIS LIFE AND TRIED TO KILL HIS YOUNG BROTHER

Took Carbolic Acid Because His Stepmother Pun- ished Him.

WILKESBARRE, PA., Nov. 18.—For failing to attend school regularly Mrs. Emanuel Smallstreet of this city pun- ished her 13-year-old stepson, Hal, at noon today. The boy resented the action of his stepmother and said she would have cause to regret it.

The woman paid no attention to the threat. The lad then went upstairs to a medicine chest and procured a bottle of carbolic acid. He and his brother William, aged 8, then left for school. At the after- noon recess the brothers left school. They went to a field some distance away, where Hal gave his brother some of the carbolic acid to drink, telling him that it tasted nice and he would like it. But William did not like the taste very much and after drinking some of the contents handed the bottle back to his brother. Hal then drank what remained in the bottle, saying as he did so:

"There is good-bye to all; they will never see me again."

A short time afterward a man passing through the field discovered the two boys lying on the ground. Both were uncon- scious. They were removed to a hospital as soon as possible, where the elder brother died tonight. William is still in a critical condition, but it is thought he will recover.

FLOODS ON FRONTIER COMPEL AN ARMISTICE.

Venezuelans and Colombians Agree to Quit Fighting Until the 20th of This Month.

MARACAIBO, Nov. 18.—In view of the heavy rains in the Cordilleras, an armis- tice of three weeks between the Vene- zuelan and Colombian troops on the frontier has been arranged.

It is reported an armistice was also signed between the Colombian Liberal revolutionists and the Colombian govern- ment, and that it terminates November 20.

HIGH STEPPERS SHOW PACES ON TANBARK TRACK

New York's Annual Horse Show Opens at Madi- son Square Garden.

ENTRIES EXCEED FORMER RECORDS

Society Women in Elegant Costumes Look From Boxes at Splendid Scene.

LORD MINTO CAPTURES PRIZE FOR HUNTERS

Sure Pop Wears the Ribbon in the Hurdling Class, With Lord Minto a Close Second -- Many Pitts- burghers in Attendance.

(SPECIAL TELEGRAM TO THE GAZETTE.)

NEW YORK, Nov. 18.—With an attend- ance as brilliant socially as in former years and numerically greater than ever before, the 17th annual horse show of the national association was launched tonight upon its week of triumph. All the front tier of boxes were filled before the middle of the evening.

In the number and quality of the ex- hibits the display was far superior to any in the history of the organization. Horses for which men of vast wealth have paid thousands of dollars were so thoroughly eclipsed in the fierce competition that they were sent out of the arena without a mention—sent out in processions of eight and ten in a bunch. Alfred G. Van- derbilt, who made his bow as an exhibitor, showed in three classes, but the best he could earn was an honorable mention for his four-in-hand.

One feature of the day was the high rank taken by the Philadelphians in the harness classes. W. C. Elkins was a con- spicuous blue-ribbon winner, and he took two first honors with one horse. His old- time friend and rival, Mr. Widener, was not so successful. E. T. Stotesbury, also of Philadelphia, won a great victory in the competition for roadsters in harness.

Familiar Name Absent.

Piqued by an unfortunate incident of the last year's show, Howard Willets has made no entries in the present competi- tion from his Gedney farm stars, and the absence of his name from the cata- logue has caused regret.

On this the opening day of the horse show no feature aroused more general com- ment than the succession of disap- pointments sustained by Alfred G. Van- derbilt on his initial appearance as an exhibitor. With entries in the single har- ness carriage horse class, in the four-in- hand competition and in the tandem dis- play, he succeeded as mentioned above only in winning an honorable mention for his team of four. Sitting with his brother Reginald during the afternoon in his box, which, by the way, the superfil- tious ones have already discovered bears the unlucky number 13, Mr. Vanderbilt, with crestfallen mien, saw his favorites relegated to the gate.

There were congregated in the great arena of the Madison Square Garden to- night nearly all of those leaders of fash- ionable life whose movements for months past have been chronicled at Newport, Bar Harbor, Lenox and other summer resorts or in Europe. There was a gen- eral outpouring of the hunting colonies in Long Island; from Tuxedo, Ardsley, the country clubs in New Jersey and Staten Island, and also from distant cities. Pittsburgh, Boston, Philadelphia, Baltimore, Chicago, Washington, D. C., San Francisco, and for that matter, a score of other cities were well repre- sented.

Costumes Bewildering.

The display of costumes worn by the women in the boxes and on the prome- nade was of almost bewildering variety. Heavy velvets, corduroys, and cloths of nearly every shade and color were to be seen, and trimmings of fur, heavy braids and embroidery generally ornamented many of the costumes, some of which were made with long trains.

A box which was filled with visitors was occupied by Mrs. Kibridge T. Gerry and her daughters, Miss Mabel Gerry and Miss Angelica Gerry. Miss Gerry wore a hand- some costume of purple velvet elaborately embroidered and trimmed with fine jet and a toque of purple velvet. Miss Mabel Gerry was in gray cloth with insertions of white satin on the corsage and the short jacket, which was made with revers of satin, covered with jetted net. Her gray felt hat was trimmed with large black feathers. Miss Angelica Gerry was in black velvet and a large picture hat of black.

Mrs. Oliver H. P. Belmont was in a costume of cream-colored silk, covered with a long cloak of black cloth. Her large black hat was trimmed with black cock feathers. With Mrs. Belmont were Mrs. Hermann Oelrichs, in pearl gray cloth and small black hat, and Mrs. Nor- man Whitehouse, in black velvet, the front of the corsage covered with a jabot of white lace. Her hat of black velvet was trimmed with feathers and silver buckles.

Other Notable Costumes.

Mrs. I. Townsend Burden, in black cloth and a hat of cherry-colored velvet, with her young daughter, Miss Gwendolen Bur- den, the latter in a costume of black broadcloth, embroidered in white, and a large black picture hat, occupied seats behind the boxes. Mrs. Delancey A. Kane, in black cloth, had as her guests in her box Mrs. John G. Bereford, who was also in black cloth trimmed with sable, and Miss Iselin, in a costume of dark blue cloth. Mrs. William D. Sloane, in dark green cloth, combined with pale green vel- vet and a black velvet hat, had with her Mrs. Richard Gambrill, in snuff-colored cloth and sable trimmings; Mrs. Edmond Bayliss, in black cloth, trimmed with chinchilla, and Miss Rita Sloane, in a costume of dark blue cloth.

Mrs. Howard Gould, in a gray cloth cos- tume and large white felt hat dressed with black plumes, had with her in her box Mrs. Le Roy Baldwin, who was in violet cloth and velvet. Mrs. William Astor wore a gown of black satin cov- ered with black lace, the bodice made with a bolero-like jacket, profusely trimmed with gold passementerie. Her hat was of pale blue velvet with white tips; she wore several jeweled ornaments on the corsage, and over her costume a long mantle of purple velvet rimmed with ermine.

Pittsburghers at the Show.

Among the Pittsburghers noticed at the show this afternoon and evening were: George H. Flinn, J. R. Laughlin, the Hon. John G. A. Leishman, W. Arthur Flinn, R. C. Halderman, T. F. Lange,

BAGGAGEMAN STRIKES PAY DIRT.

Finds Bed of Bessemer Ore Estimated to Be Worth $50,000,000.

(Special to The Pittsburgh Gazette.)

ST. PAUL, Nov. 18.—J. R. Walter, a baggageman on the Chicago, Milwaukee & St. Paul railroad, has dug a $50,000,000 fortune out of a bleak northern Michigan hillside. He has discovered a bed of Bes- semer iron ore of good grade, estimated to contain 10,000,000 tons, and worth about $5 a ton, and has a lease from the state on the 320 acres of land under which this valuable bed of mineral lies.

Walter, at the capitol today, presented State Auditor Dunn with some samples of Bessemer iron ore taken from section 36, about four and a half miles northeast of Virginia, on the Mesaba range.

Walter, in company with C. H. Nicholls, a farmer of Burt, Ia., and H. C. Nicholls, a stenographer of Minneapolis, took out a lease from the state on 320 acres of this land August 26, and began prospecting. Last week they struck a bed of Bessemer ore. They have penetrated to a depth of 17 feet, and the ore constantly grows better. There is every indication that it is one of the best finds ever made on the range. Experts estimate that if the vein is 20 feet deep and 400 feet wide it will contain not less than 10,000,000 tons of ore.

The discoverers will take out an ore contract with the state, as the mine is located on school land. The contract provides that the state shall receive 25 cents royalty on every ton of ore mined, and, if the estimate of the experts holds good, the state will eventually be richer by $2,500,000, and Walter and his partners nearly $50,000,000.

MASSACRED SPANISH PRISONERS.

Filipino Major to Be Executed for Causing the Butchery of 103 Helpless Men.

WASHINGTON, D. C., Nov. 18.—The records of a score or more of court-martial trials of Filipinos charged with murder and other crimes have been received at the war department from the Philippines.

Probably the most interesting case is that of Francois Braganza, major in the insurgent army, who ordered the massacre of 103 Spanish prisoners in February of 1900, and who now has been sentenced to death for his crime. Gen. Chaffee characterized the wholesale destruction of life as "the most barbarous and revolting massacre of helpless prisoners known to the modern history of war."

He calls attention to the fact that the chiefs of the insurrection did their utmost to prevent the United States from fulfilling its obligation to employ its best efforts to return the Spanish prisoners in the hands of the Filipinos to Spain. It was upon the approach of a detachment of American troops that this Filipino officer ordered the massacre of the helpless Spaniards in his charge.

Thomas H. Guffey, Daniel C. Ripley, John C. Bole, McKee Graham, J. Charles Irwin, Willis L. King, R. G. Jennings, A. R. Peacock, F. B. Clark and J. M. Young.

Colonel DeLancey A. Kane and Senator George Peabody Wetmore were the ring committee for the day, and William C. Whitney and William H. Taylor for tonight.

Twenty-five horses suitable to become hunters were the first animals brought before the judges. The blue ribbon went to Lord Minto, owned by George Pepper of Toronto. The jumpers came next, and nearly 50 handsome horses went over the hurdles. Crow & Murray's Sure Pop won first place, with Lord Minto, winner in the trial, a close second. Eben D. Jordan's Ditham Prime Minister was adjudged a better pony stallion than Thomas W. Lawson's Glorious Bonnie and sports the blue ribbon. In pony stallions under 12.1, Doncaster Model, owned by Robert Whitworth of England was awarded first honors. P. A. B. Widener Jr.'s Vixen won the first place among pony brood mares other than Shetlands.

Following are the first prizes awarded during the afternoon:

Afternoon Prize Winners.

Carriages horses, exceeding 15 hands 3 inches—W. L. Elkins' Bill Finch, br. g., 16 hands 3½ inches, 5 years, from Folly Farm, Abington, Pa.

Roadsters in harness, 4 years old or over, not under 15 hands high—Allie Nun, b. m., 15 hands 2¼ inches, 8 years, by Allie Wilkes out of Nun, by Nutwood; bred by W. C. France and exhibited by E. T. Stetesbury of Philadelphia.

Eight saddle horses over 14 hands 3 inches high and not exceeding 15 hands and up to carrying 200 pounds—Clipper, ch. g., 15 hands 1¾ inches, 4 years; exhibited by A. J. Cassatt of Berwyn, Pa.

Novice class, for pairs, not under 15.1 and not over 15.3—First prize, C. K. G. Billings, Marcia Logan and Dandy Logan; second, William H. Moore's Lenzia and Disturbance.

In the next class, Alfred G. Vanderbilt drove his own entry. The class was for four-in-hand teams not under 14 and not exceeding 15 hands. Mr. Vanderbilt only received the white ribbon, however, the blue going to the four entered in the name of Mrs. R. F. Carman of Huntington, L. I., driven by her husband, the well-known whip.

Awards of the Evening.

Thoroughbred stallions, 3-years olds or over, racing qualities to be considered—Jack Point, A. I. Aste, Sheepshead Bay, L. I.

Qualified middleweight hunters—Kinloch, ch. g. Charles H. Hurkamp, Fredericksburg, Va.

The awards of first prizes for the evening were:

Carriage horses, pair exceeding 15 hands 3 inches, suitable for a stanhope, victoria or other similer vehicle, to be shown to appropriate vehicle—Billy Finch, br. s., 15.3½, 6 years, and Forsaker, br. g., 15.3¼, 8 years, W. L. Elkins, Abington, Pa.

Saddle horses, over 15 hands and not exceeding 16 hands 2 inches, 3 years old or over, up to carrying 160 pounds—More Than Queen, ch. m., 15.1½, 5 years, Mrs. W. W. Kntman, New York city.

Harness tandem, the horses to be over 14 hands 3 inches, and not exceeding 15 hands 2 inches—Lord Brilliant, ch. g., 14.3½, 10 years, and Lord Golden, ch. g., 14.3½, 8 years, Dr. John L. Wentz, Scranton, Pa.

Qualified hunters, heavy weight—Jack Frost, ro. g., 16.3, 7 years, James W. Colt, Genesee, N. Y.

BRITAIN SATISFIED.

Opposition Grumble, However, Because America Yielded No Concessions.

LONDON, Nov. 19.—Except as affording a chance for the opposition journals to attack the government and the foreign secretary, Lord Lansdowne, the signing of the new isthmian canal convention does not excite strong interest in Great Britain. It is generally admitted that the British have nothing to gain by a retention of the Clayton-Bulwer treaty, while they have much to gain by the construction of the canal.

The Morning Post congratulates both countries on the completion of the treaty, and says it is glad the convention of 1900 has been revised in accordance with American wishes.

The Daily Mail fears the signing may not terminate forever a troublesome dispute, and thinks Canada ought to receive some equivalent for the concessions which probably have been made.

The Daily Chronicle says: "Lord Lansdowne has surrendered everything without compensation. The government have climbed down from the position they had deliberately chosen, and although the disappearance of the Clayton-Bulwer treaty will not cause much regret, many people will sigh for the 'business cabinet' which Lord Rosebery recently suggested."

In conclusion the Daily Chronicle characterizes the new treaty as a "full acceptance by Great Britain of the Monroe doctrine," and says: "It would be strange, indeed, if the senate should object to such a one-sided bargain."

NEW ISTHMIAN CANAL TREATY NOW SIGNED

Continued from First Page.

of the British cabinet that here was an opportunity for England to show her consideration of the United States which should not go unimproved.

All the concessions were made by Great Britain, and they were made primarily because English statesmen are ever willing to go as far as propriety will permit in winning the friendly regard of the people of the great western republic. This spirit was supported for the most part by a generous and broad-minded press in England, which, with few exceptions, commended the new policy of their government upon the sensible ground that if the Americans are going to put their hundreds of millions into an isthmian canal, it is for the Americans, and not for anyone else, to control it in peace or war, without subjection to the reservations or ancient treaty rights of any outside parties.

Without in any sense modifying the praise that is due Lord Pauncefote for his friendly and broad-minded course, it may be truthfully said that he knew America and American public opinion well enough to be convinced that if Great Britain refused to make the concessions asked for, the United States would simply abrogate the old treaty and go ahead with its canal. Knowing this, the British ambassador played the part of a wise statesman in making the best of the situation and in persuading his government to yield gracefully and win the goodwill of Americans in doing so.

With the substance of the new treaty readers of The Gazette are already familiar. As was announced in these dispatches more than a week ago, it,

First—Abrogates or supersedes the old Clayton-Bulwer treaty, and thus puts an end to the co-partnership between the United States and Great Britain provided by that instrument in the proposed isthmian canal.

Second—Declares that the United States is free to proceed to the construction of such a canal.

Third—That this canal is to be neutral in time of peace, open to the ships of all nations, and that its neutrality is guaranteed by the United States alone.

Fourth—That in time of war the United States may take such steps for the protection of the canal and its own interests as it may deem proper.

Fifth—That the United States may make such rules and regulations concerning use of the canal as it sees fit, save that the United States agrees not to levy non-discriminative tolls upon the shipping of Great Britain.

Sixth—That in case a change of sovereignty in the isthmus, the stipulation which the United States has entered into as to neutralization in time of peace and non-discriminative tolls shall not be altered.

In the first May-Pauncefote treaty the adherence of other maritime powers was to be invited. That has been dropped from the new treaty.

In the first treaty it was stipulated that the canal should not be fortified. That has been dropped from the new treaty, and, consequently, the United States is free to do as it likes with the canal—to fortify it or to close it to its enemies.

In other words, the new treaty removes the old partnership or joint guarantee arrangement and stipulates for the United States freedom to go ahead with the construction of a canal which shall be as fully under American control as if it were located upon the soil of the United States, with the single exception that the principle of "neutralization" in time of peace is preserved; and neutralization in time of peace and placing the canal at the service of the ships of all nations that care to use it and pay the tolls, is exactly in accordance with American policy as laid down by the senate in response to public opinion. The stipulation that the United States could not if it wished fortify its own canal, and an implied stipulation that it must permit the ships of its enemies to pass through the canal, were features which the public and the senate objected to and which have been withdrawn from the new treaty.

The full text of the new convention will not be made public till after it has been sent to the senate. A purported text published in New York this morning is declared at the state department to be simply an ingeniously adapted copy of parts of the old treaty and wholly valueless as an indication of the phraseology of the convention which was signed today.

As to the ratification of the new treaty, there is no doubt. It is believed the senate will ratify it, possibly without a dissenting vote, before the holiday recess.

Immediately after the meeting of congress, efforts will be made to push the Nicaragua canal bill. The report of the Walker committee will soon be in the hands of the president, and Mr. Roosevelt already knows its contents. He will follow the report by recommending in his message the passage of a bill providing for the construction of the Nicaragua canal.

Members of the Walker committee are a good deal disgusted with the course pursued by M. Hutin, representing the Panama Company. M. Hutin failed to present to the commission a particular, business-like and reasonable proposition.

A Child's Terrible Testimony.

YOUNGSTOWN, O., Nov. 18.—(Special.)—The Allen murder trial resumed this afternoon the defense examining a number of witnesses, including little Jimmie Allen, the 11-year-old son of the prisoner, who testified strongly in his mother's behalf, recounting numerous acts of violence committed by him upon both the prisoner and himself.

Hood's Pills

Do not gripe nor irritate the alimentary canal. They act gently yet promptly, cleanse effectually and

Give Comfort

Sold by all druggists. 25 cents.

AIM TO CRUSH INDEPENDENTS

Big Window Glass Companies Putting the Knife Into Present Prices.

THE TWO COMBINES ARE ACTING IN HARMONY

Settlement Reached at Chicago With the Jobbers--Other Conferences to Be Held Today--Belgian Competition to Be Shut Off.

(SPECIAL TELEGRAM TO THE GAZETTE.)

CHICAGO, ILL., Nov. 18.—Reductions of 15 per cent in western and 10 in eastern territory were agreed upon at the meeting between the Pittsburgh Plate Glass Company and the national jobbers' executive committee tonight. The meeting continued late into the night, as it was the desire of the jobbers to get the entire matter settled so as to make way for their conference tomorrow with the window glass makers.

While the jobbers had only one committee to deal with on the plate glass question tonight, they will have to confer with three window glass concerns tomorrow. Executive committees from the American Window Glass Company, the Independent Glass Company and the Federation of Co-operative Glass Workers will confer tomorrow with the jobbers' committee.

There is an impression tonight that there will be a cut in prices ranging anywhere from 10 to 25 per cent. All shipments made to jobbers since October 18 will be subject to a rebate down to the price agreed on at tomorrow's conference. This was decided at the recent meeting at New York.

MUNCIE, IND., Nov. 18.—At a meeting of the Federated Co-Operative Window Glass Manufacturers' association today, a delegation was selected to represent the association at a meeting of all manufacturers' associations in Chicago tomorrow. President Cole of the independents is anxious for a war on the outside companies, with a view of breaking down some manufacturers, to enable the independents to secure workmen to fill their factories.

Executives of the American Window Glass Company and the Independent Glass Company left for Chicago last night to meet with the National Window Glass Jobbers' association to arrange for the placing of a 1,000,000-box contract for glass to be delivered before the end of the present fire. Some startling developments that will materially affect the trade are expected to result from the meeting.

Some of the officials of the producers in interest and who will attend this meeting make no secret of a purpose to reduce the price on glass to such a figure that the independent concerns will meet with a loss in complying with the terms of their contracts with jobbers and consumers.

Independent and co-operative concerns have sold much of their output to the Pittsburgh Plate Glass Company at a price which is to be 2½ per cent less than the prices of the American Window Glass and the independent Glass companies. Officials of the two big companies say that there is no quarrel between them and that their present price agreement will not be discontinued. The fight is on the outside independent concerns and co-operative concerns which refused or delayed too long to participate in an agreement with the two big combines to open and close factories at an agreed time. In consideration the independents were to be allowed to sell their glass at a price below that of the leading producers. This contingency many have accepted and extensive contracts have been taken on a discount in relation to the combine price.

The heavy price reduction in prospect, as a result of the meeting today, would ordinarily invite importation which would further complicate matters, the interests here being able to produce more than the domestic consumption. This loophole has been closed, however, and it is understood that the plan of a syndicate of the American company to control the Belgium interests, which are the most important exporters to this country, will prevent the importation which might ordinarily be expected.

President James A. Chambers and Vice-President M. K. McMullin of the American Window Glass Company are expected to go abroad again shortly after the Chicago meeting to arrange details of the deal for control of the window glass trade of that country.

LIVELY TILT AT W. C. T. U. SESSION

DELEGATES DISAGREED ON THE RESOLUTIONS REPORTED

Some Objected to a Denunciation of Statehood, While Others Protested Against Indorsing the Prohibition Party—Part of the Report Adopted Approves the Anti-Canteen Law and Denounces the Liquor Traffic.

FORT WORTH, TEX., Nov. 18.—The fourth day's session of the National Woman's Christian Temperance union had under consideration in the morning the deed of the year, work among colored people, work in penal and reformatory institutions and among soldiers and sailors. The afternoon session had for its chief feature the report of the committee on resolutions.

The report of Mrs. Lucy Thurman, superintendent among the colored people of the country, showed encouraging progress among the race. The race riots in Louisiana, the report said, had interfered with work there.

An encouraging feature of the forenoon session was a statement from the chair that the amount of money pledged and collected at this meeting is the largest ever realized at any gathering of the W. C. T. U.

Penal and reformatory work of the year was outlined by Mrs. Jane M. Kinney of Michigan.

The report of the committee on resolutions brought on a lively tilt. The delegates from Oklahoma and Indian territory opposed a resolution denouncing statehood, and other delegates condemned another indorsing the Prohibition party. These were made a special order for tomorrow.

Resolutions were adopted acknowledging divine guidance and insisting first, as the basic principle of temperance reform, that prohibition is fundamental for an enduring national life; second, denouncing any direct or indirect system of license or legal sanction of liquor traffic as contrary to gospel and unconstitutional in law. The resolutions oppose the manufacture, sale or transportation of alcoholic liquors in any state or territory under the jurisdiction of the United States; third, approving the action of congress in passing the anti-canteen law and declaring "that we shall continue to urge upon congress the necessity of appropriating a sufficient fund to provide a comfortable 'amusement room' and an improved ration;" fourth, calling earnestly upon the church of Christ, by whatever name known, "to help actualize in law, in custom and in political institutions, the Lord and Master Jesus Christ."

Tonight a grand rally of the Loyal Temperance league was held.

COURTS MUST DECIDE.

Sub-Committee of Allegheny Councils Passes Up Bribery Investigation.

The sub-committee of the committee on bribery investigation appointed by Allegheny councils, met yesterday afternoon and adopted a resolution passing the matter up to the Allegheny county courts. The resolution recommends that the courts place the matter before the grand jury, as the councilmanic committee cannot compel witnesses to testify and is, therefore, unable to act.

The committee also recommended an ordinance appropriating $2,000 for detectives' services and attorneys' fees. The sub-committee consists of John Goehring, J. D. Trimble and City Solicitor Lang.

THE DEATH ROLL.

Casper Winters.

Casper Winters, one of the best known and most highly respected citizens of Braddock, died yesterday morning at his home, No. 119 Seventh street, Braddock, of erysipelas, after an illness of ten days.

Mr. Winters was a native of Germany, being born at Oberaamen January 18, 1837. Coming to the United States just prior to the breaking out of the civil war, he entered the Fourth New York cavalry as a private in Company H, under Capt. Snyder. The regiment participated in some of the most bloody struggles of the war, notably the battles of Winchester, Bull Run, Fredericksburg, Chancellorsville, Wilderness, Spottsylvania Court House, Petersburg and others. On September 15, 1864, he received an honorable discharge and was mustered out at Harpers Ferry.

On May 14, 1865, he was united in marriage to Miss Elizabeth Haas in Pittsburgh, and in 1876 they removed to Braddock, where he has been employed for 25 years at the Edgar Thomson steel works. The deceased is survived by his wife, three sons, Charles and Otto of Braddock and William of Youngstown, O., and one daughter, Elizabeth of Braddock.

James Lyons.

James Lyons, a well-known grocer of the South Side, is dead. He was born in Ireland 42 years ago, but had spent most of his life in this city.

TO CURE A COLD IN ONE DAY

Take Laxative Bromo Quinine Tablets. All druggists refund the money if it fails to cure. E. W. Grove's signature is on each box. 25c. 101vxss

Slayton Jubilee Singers

At Carnegie hall, Pgh., Tuesday eve, Nov. 19. Pittsburgh popular entertainments.

$300 USED UPRIGHT PIANO $125.

at J. R. Henricks Music Co., ltd., 609 Smithfield St., near Sixth Ave. 1119vx

Pittsburgh Provision and Packing Company, first prize cattle and lambs. 1119vwx

HAMILTON'S

The Fischer Piano

Perhaps you own a Fischer? Even if you don't some of your friends do, for there are so many Fischer pianos in the United States that you can't make frequent calls without hearing the delightful tones of the Fischer. Truly, this instrument is seen and heard everywhere.

And now the logical question arises: Could the Fischer piano be sold so generally if it were anything but the highest class? Of course not. Its popularity is the natural result of its intrinsic goodness. If you have a Fischer you have a splendid piano.

SEND FOR CATALOGUE—FREE

Select Christmas Goods Now—Assortments Are Complete

S. HAMILTON

Hamilton Building, 335-337 Fifth Ave., Pittsburgh

Exclusive sales department for A. B. Chase and Fischer Pianos and the famous Angelus Orchestral Piano Player.

Walker's Soap

IS GOOD SOAP

CONTAINS NO ALKALI.

WALLACE OPTICAL CO.

Both 'Phones.

624 PENN AVENUE.

Ask for the Lasso Guard. Never slips. 1117pvxh

SKATERS MAKE GARDEN RING

BIG CROWD TURNS OUT FOR THE OPENING NIGHT.

Pittsburgh Young People Show Conclusively Their Delight Because Duquesne Garden Will Not Be Utilized for a Car Barn—Manager Conant Estimates That 3,500 People Were There Last Night.

Winter sport began last evening at Duquesne garden with an enthusiasm and dash that augurs well for another successful season. It was a scene of glowing mirth last night. The largest crowd that ever assembled on an opening night was there. Pittsburgh's prettiest girls in natty costumes designed for freedom and comfort, but bright and stylish, made the big hall ring with laughter as their men and boy escorts guided them through the shifting maze of thousands of skaters. Hundreds more, fearful of getting in the dizzy whirl of such a great crowd, contented themselves with staying in the seats or promenading through the outside aisles.

The garden was as light as day, made brilliant by numberless incandescent bulbs and scores of big street arcs. On the stage a band played "My Lady Hottentot," and other dance tunes of the day. But so great was the volume of sound that clinked out from thousands of pairs of skates and rippled from happy lips and throats that the band could be heard only at intervals, at the end of the hall furthest from the stage.

From 8 o'clock until nearly midnight the skaters glided around like a great merry-go-round, in general keeping time with the music and never stopping for an instant. The big human wheel went whirling at such a gait as to make the spectators dizzy. In short, it was the garden crowd at their old haunt again, enjoying themselves as they have not done since the ice went out in the spring. Only those who had confidence in their ability on the runners were on the floor, for the beginners realized that lamentable mortification would overtake them, if not serious injury, should they attempt to thread their wobbly way through such a moving network of humanity. Owing to their prudent self-denial there were no accidents, and very few tumbles.

Manager James W. Conant said that the crowd was the largest that has ever been at the garden on an opening of the skating season. "We have had larger crowds at hockey games," said he, "but not at other times." Mr. Conant estimated the crowd at 3,500.

The enthusiasm shown last night was a public declaration of the city's approval of the management's action in not sacrificing the garden for a car barn. There would have been a host of sorely-disappointed young people and lots of disgruntled older folks also if the annual skating bees had not materialized this season.

The opening game of the hockey season, which will inaugurate what promises to be one of the most successful seasons ever played here, is being eagerly awaited by thousands of lovers of this rough-and-tumble sport.

DRUGS MAY HAVE CAUSED DEATH

Altoona Dressmaker Dies After a Terrible Experience in Pittsburgh.

The Pittsburgh police will be called upon to investigate the mysterious case of Miss Carrie Ingram, an Altoona young woman who died yesterday in the Blair county almshouse under peculiar circumstances. It is alleged that the woman was rendered insane by a drug administered to her with evil intent while on a visit in Pittsburgh a few weeks ago.

While in a demented condition she walked the streets of this city and contracted a cold, which resulted in typhoid-pneumonia. This was the immediate cause of her death. All the facts known at present to the local authorities are furnished by Detective Bernard McStay, who investigated the case when the woman was picked up on the streets and arrested here. Detective McStay said last night that the woman was found wandering aimlessly about in Penn avenue about three weeks ago and was taken to police station No. 5 by a policeman.

She was suspected of being intoxicated, and at the hearing the following day was sent to the county jail. She was received at the jail on October 20 and remained there two days before her identity was learned. She regained her senses partially and told the warden something of her history. She said she had come to Pittsburgh three days previously to visit friends in Allegheny. She met a conductor on the Pennsylvania railroad, whom she had known, and they took dinner together when they reached Pittsburgh.

She did not seem to remember much after that. She was found early the following morning in Penn avenue and locked up on a charge of drunkenness. Detective McStay said the woman acted as if she was still under the effects of some drug when he saw her at the county jail. She had but $1 40 in money and a check for $90 upon the Altoona National bank. The city department of charities furnished her transportation to Altoona and Detective McShay accompanied her to the depot to take the train back home. After hearing the woman's story, the local authorities were convinced that the woman had met with foul play and belonged to a respectable, well-to-do family of Altoona.

A dispatch from Altoona last night stated that the woman had died from the effects of typhoid-pneumonia, due to exposure while in Pittsburgh. Her friends in Altoona claim she was drugged in this city and that her mind was permanently affected by the drug. She grew violent after being sent home from Pittsburgh and was removed to the insane ward of the county almshouse. She was a well-known dressmaker in Altoona. Her father, Humphrey Ingram, was at one time a hotelkeeper at Catfish, near that city. The Altoona police are keeping under surveillance a man whom they suspect of being implicated in the case.

FIRE IN NINTH U. P. CHURCH.

Flames and Water Virtually Ruin the Interior—Loss About $5,000.

The fire department was called out at 1:30 a. m. for a fire that for awhile threatened to destroy the Ninth United Presbyterian church, at South Fourteenth and Bingham streets.

The fire, which was in the roof of the structure, was extinguished in two hours. The loss is about $5,000, covered by insurance.

Bartlett Range—Quick Baker—

with heat indicator, for coal or gas, makes baking easy and perfect. J. C. Bartlett Co. 682-684 Liberty st. 1119vypl

Pittsburgh Provision and Packing Company, first prize cattle and lambs. 1119vwx

"Mellor"
Stands for Melody

This is the season of the year when most pleasure is derived from the

Pianola

Piano Player

You do the operating—govern the expression if you wish—but the Pianola does the actual playing—its felt-tipped fingers going over the keys with more skill than any musician can ever hope to equal.

The Pianola is the ONLY piano player which plays with absolutely perfect expression. Its playing cannot be distinguished from hand playing.

You may hear the Pianola whenever you like. Courteous salesmen are always ready to entertain you in our Pianola department.

Catalogue Free by Mail.

MELLOR'S

C. C. Mellor Co., Ltd.,

319-321 FIFTH AVE.

Sole depot for Steinway, Krakauer and Chauncey Pianos and for the Pianola.

Pittsburgh Provision and Packing Co.

Bought the

FIRST PRIZE CATTLE

of the Sweepstakes at the Live Stock Show at a cost of $21.50 per hundred, being the world's record.

Butchers who handle Home Dressed Meats and purchase these cattle when slaughtered will find their names under this advertisement. 1119vwx

KNABE PIANOS

And 10 Other Makes

AT KLEBER'S, 111 Fifth Ave.

Kleber's $130 Pianos are the best bargains ever offered. 1113sp

Largest Jewelry Establishment in Pittsburgh.

BAROQUE PEARL JEWELRY

New and beautiful effects in Necklaces—Rings, Pins, Brooches, etc.—

These Sweetwater Pearls are very moderate in price and, being genuine—are much in demand.

HARDY & HAYES, Jewelers,

213—FIFTH AVENUE—215

EVERYTHING NEW AND NOVEL IN

TOYS, GAMES, WAGONS,

Carts, Blackboards, Desks, &c. Popular Goods and Popular Prices.

J. G. LAUER'S ...TOY.. HOUSE,

620 LIBERTY ST. 1119

JOSEPH HORNE CO.

Weather—Cloudy. Tuesday, Nov. 19, 1901.

The present is a particularly good time to have Interior Decorations for the house executed. Our fifth floor studios are open to all for consultation. Our artists will take pleasure in exhibiting new decorative stuffs, both in textures and papers, exchanging ideas and submitting estimates.

Furs and Christmas.

Dear Sir:

You know as well as we do no gift that woman can receive is so appreciated as a fur coat. There being no negative to that the question naturally arises whether the selection of a fine coat should not have careful consideration—both as to the quality of the fur and whether you are getting something that is priced fairly.

Will you come and see us? Do. We can talk the matter over leisurely—take up the different furs—the Alaska seal, seal combined with other elegant furs. Persian lamb finished with various furs of a high quality—and if you do, we can to completely surprise your wife or sister, or whoever the lady may be, you can induce a friend near her size to come with you and do the trying on.

You have the news of fur coats in this list. We tell of scarfs in the way of general

Jackets of Electric Seal, plain, from $25 to $50; trimmed with Baum Marten, Beaver and Chinchilla, from $65 to $56.

Persian Lamb Jackets, plain, from $95 to $225.

Persian Lamb Jackets, trimmed with Baum Martert, Chinchilla or Hudson Bay Sable, from $150 to $325.

Broadtail Fur Jackets, trimmed with Sable or Chinchilla, from $325 to $550.

Sealskin Jackets from $150 to $365.

Hudson Bay Sable Scarfs from $75 to $150.

Scarfs of the rare Russian Sable from $100 to $750.

Fine blended Baum Marten Scarfs from $25 to $75.

Marten Scarfs, all with clusters of tails, from $3 $45.

Sable Fox Scarfs from $7.50 up to $65.

Muffs to match the Sable Fox Scarfs from $10 to

Persian Lamb Scarfs with tails of the Black Ly $15 to $38.

Black Lynx Boas, medium and full lengths, from to $75.

Muffs of Black Lynx to match the neckpieces f up to $30.

Children's Fur Sets—Angora, Chinchilla, Thibet a mine, also fur of all the Foxes—from $2 to $25 t

Thanksgiving Tableware Rogers' Quadruple Silver Plate.

Celebrated the world over for its thoroughness of quality. The maker's guarantee back of every piece. Need more be said?

All the latest patterns.

Tea Spoons	$2.60 a doz.	12 pat. Dinner Knives, fancy handles	$11.00 a doz.
Dessert Spoons	3.50 a doz.	Butter Knives	.40 each
Table Spoons	3.75 a doz.	Fish Knives	1.50 each
Sugar Spoons	.40 each	Berry Sets, 7 pieces	2.25 a set
Ice Cream Spoons	1.25 a set	Toffee Sets, 14 pieces	3.50 a set
Soup Spoons	2.00 a set	Butter and Sugar Sets, 2 pieces	.85 a set
Berry Spoons	1.00 each	Fish Sets, 2 pieces	3.00 a set
Orange Spoons	1.50 a set	Salad Sets, 5 pieces	1.50 a set
Dessert Forks	3.50 a doz.	Child's Sets, 3 pieces	.85 a set
Dinner Forks	3.75 a doz.	Vegetable Servers	1.00 each
Pickle Forks	.40 each	Pie Servers	1.50 each
Pie Forks	3.50 a doz.	Jelly Servers	.75 each
Oyster Forks	1.50 a set	Cream Ladles	.50 each
Ice Cream Forks	1.50 a set	Gravy Ladles	.75 each
Fish Forks	1.50 each	Oyster Ladles	1.50 each
Meat Forks	.50 each	Medium Ladles	1.75 each
Salad Forks	1.00 each	Punch Ladles	2.25 each
12 pat. Dinner Knives, plain handles	3.00 a doz.	Butter Spreaders	1.50 a set
		Sugar Tongs	.75 each

Christmas Aprons.

They are ready in the Women's Muslin Underwear Department, second floor. Just such a variety as you would expect us to have.

There are fancy aprons, sewing aprons, aprons for maids, aprons for nurses—any and all styles of aprons, not forgetting imported hand-embroidered aprons. Pretty effects in lace, embroidery and ribbon. Price range from 15c to $2.75.

Aprons with hem and lace insertion, 15c.

Round Aprons, pink and blue borders, made with pocket—good quality of lawn, 25c.

Lawn Aprons with bib, straps over shoulders, 25c.

Lawn Aprons, lace and embroidery trimmed, 25c, 35c and 50c.

Fancy Swiss Aprons, tastily trimmed with lace and ribbon, 25c to $1.50.

The Boxed Dress Goods and Silks for Holiday Gifts.

Most practical gift we can think of and one that gives the recipient any amount of pleasure.

The boxes are selling like chances in the old church fair grab-bag.

The earlier you buy the better your choice.

But, aside, we have no notion of letting the supply run down.

FINE ALL-WOOL FABRICS FOR THE ENTIRE DRESS—New Winter Colorings in Cheviots, stylish Cords, Melange Zibelines, Albatross, Granite Cloths, Armures and Cashmeres—qualities a n the best of makes and the prices—

$3, $3.50, $4, $4.50, $5 and $5.50 per Box.

Handsome Black Dress Fabrics, neatly boxed, such prices as these—

$3.50, $4, $4.50, $5, $5.50 and $6 per Box.

FOR WAISTS—Ample material for the largest waist—plain and fancy Waist Cloths—best qualities—splendid color effects, and the prices are—

$1.50, $1.75, $2, $2.25 and $2.50 per Box.

FANCY SILKS FOR WAISTS—New and novel weaves. Each box contains enough material for making the largest waists. The color combinations are beautiful, and there is variety enough for all tastes. A gift of a silk waist pattern is always appreciated. It is a practical gift.

$1.25, $1.50, $1.75, $2, $2.50 and up to $6.50 a Box.

Women's Long Coats, Also Ulsters and Raincoats.

Long Coats are by far the most important wraps we have. There is such a demand we are not called upon to go into detail as with something that is not any too popular.

We have long coats and they are the right kind—such as women fastidious to a degree would be pleased to wear.

The question lies with the purchaser as to the price she cares to pay.

The prices go from $12 to $50, with a great lot of intermediate prices.

Another thing: Perhaps you have overlooked the fact that raincoats are just as fashionable and good looking as the long coats that will not pass the rain. We have raincoats of oxford overspread with an indistinct check, and the price is only $18.

And there are the Ulsters that repel rain—dressy tan covert ulsters—sell you one for $12.50.

The Eaton Bros.' Collection of Indian Goods.

Many visitors to the Fifth floor, where these goods are shown, give evidence of great interest in the craft of the fast disappearing tribes of the red man.

They are called Indian goods—a generic term. Properly the wares are made by squaws. Your male Indian never works.

The collection is fascinating. It is a study. How such fine things can be made with the crude implements the squaws have is past understanding.

There are a great many curios in the collection, also, with which the people had nothing to do.

There is a section of petrified tree—redwood—and if you can tell the polished side from onyx you are an expert.

It is worth your while to take the elevators and run up to the studio in which these goods are exhibited.

A Department of Manicuring and Chiropody.

An innovation and a convenience—especially in the interest of women.

The chiropodist in charge of this new department is a graduate of the colleges in Paris and New York and understands her profession intelligently and scientifically.

Both men and women are invited to call at the department on the mezzanine floor.

The following are practiced—

Chiropody,
Manicure,
Pedicure,
Facial Massage,
Scalp Treatment,
Shampooing,
Waving the Hair,
Physical Culture.

The most scientific skin foods and preparations are for sale.

Diseases of the skin and scalp specially treated.

PENN AND FIFTH.

Assets over $4,000,000.

THE CHECK BOOK

is a great convenience to women who handle money—

Accounts of women given special attention at

The Mechanics National Bank

220-222 Fourth Avenue.

Best Teeth, $8.00
Gold Crowns, Bridge Work, $4.00
Painless Extracting.
ALBANY DENTAL PARLORS,
Fifth Ave. and Wood St.
Open Evenings. pvxlr

Cotton Floor Mops, Window Sash Cord, SAIL AND SEA ISLAND TWINE.
H. GERWIG & SONS 1201-1205 Penn Ave. Pittsburgh, Pa.

From Weaver to Wearer

PATTERSON

Dry Goods Co.,

Manufacturers of Goods and Makers of

Women's Garments.

You buy them first, hands, that's why—we sell you so much lower than other dealers—

Cor. Fifth Ave. and Market St.

Established 1860.

John Stulen & Son,

HOUSE, SIGN and FRESCO

PAINTING.

HARDWOOD FINISHING.

Tel. 585. 101-103 MARKET ST. Allegh'y

JOHN WANAMAKER

New York Merchant Tailoring.

Dress doesn't make the man but the clothes he wears often makes or mars the impression a young man produces. No one who wears THE JOHN WANAMAKER NEW YORK MERCHANT TAILORING ever suffers from unpleasant criticism of his clothing. Style and fit perfect.

R. M. GRIFFITH & CO.,

Cor Sixth Ave. and Smithfield St.

R. M. Griffith. Walter Sidebottom.

ANKERS ENJOY FESTIVE BOARD

usiness Meeting at Hotel Schenley Followed by a Banquet.

M. GERWIG IS ELECTED PRESIDENT

al Benefit Association Mem- s Forget Their Cares and nd an Evening in Feasting Oratory.

ares, troubles and trials of the house and counting room, the of gold and silver and the hand- reenbacks were forgotten for a s last night, while the members ankers and Bank Clerks' Mutual ssociation of Pittsburgh gath- und the festal board at the henley.

nd women were omitted, and in 350 men, from bank presidents keepers, feasted. The banquet in the Schenley ballroom, which tily decorated for the affair with rysanthemums, cut flowers of all ons, and potted plants. The stage ass of greenery and behind it was d one of the best musical organi- of Pittsburgh.

the last course—cigars—came the ction of the toastmaster, the Hon. is J. Torrance, by W. R. Christian, ent of the organization.

toast "A Bank Cashier" was re- ed to by S. C. Applegate, cashier of Mechanics national bank.

A. Langfitt, president of the Federal ional bank, responded to the toast he Point or View," and "The Business n and the Cashier" was the subject of b. H. P. Bope, first vice president of the arnegie Steel Company.

Preceding the banquet a business meet- ing of the association was held in the parlors of the Schenley, and the following officers were elected for the ensuing year: President, Charles M. Gerwig of the Monongahela national bank; vice president, Charles S. Lindsay of the Iron City national bank; treasurer, James K. Duff of the Peoples savings bank; recording secretary, C. S. Youngson of the Columbia national bank; corresponding secretary, William McK. Reed of the First national bank; and the following members to the board of directors: S. C. Applegate of the Mechanics national bank, Wilbur L. Jack of the Bank of Pittsburgh, Martin N. Ballard of the Union national bank, W. R. Christian of the Lincoln national bank, and Henry Reiber of the Farmers Deposit national bank. Edward E. Duff of the Peoples savings bank and George I. Whitney of Whitney & Stephenson were elected trustees.

FIREMEN AT ODDS.

Rival Companies at Turtle Creek Take Up an Old Fight and Arouse Comment.

The old fight in Turtle Creek between the volunteer fire company and the town council is on afresh.

There are two volunteer fire companies in the borough, only one of which is recognized by council. Yesterday 1,000 feet of new fire hose was received by the old company, which is known as Volunteer Fire Company No. 1, and it says that it will take charge of the fires hereafter. The hose was bought from the Boston Woven Hose Company and cost 60 cents per foot, or a total of $500. The money for the hose is to be paid by subscriptions and by a note indorsed by a half-dozen or more prominent citizens. The old company and the new one that was formed by the majority of old members who did not take to the tactics of the original company, both assert that they will attend the next fire that breaks out in the town. Should they do so, there will be a clash of large proportions.

The citizens of the town were treated to a similar spectacle week before last. A fire broke out that spectators who witnessed it assert could have been extinguished with a loss of several hundred dollars, but, it is claimed, the old company hampered the new company in its work and a loss of over $3,000 resulted.

REFORMERS WILL MEET.

National Reform Association Will Begin Its Sessions in This City Tonight.

The annual convention of the National Reform association will be called to order in the Second Presbyterian church of this city this evening, where Recorder A. M. Brown will deliver an address of welcome. The convention promises to be one of the most interesting of the many held recently in this city. Speakers of national prominence will deliver addresses during its sessions.

The association, as one of its supporters puts it, has for its chief aim "the cultivation of a Christian citizenship," and for one of its main cults the entire separation of the church from the state. For more than a score of years Felix R. Brunot of Allegheny was at the head of the association, and the present chief executive is the Rev. Dr. Slyvester F. Scovel, president of Wooster university, at Wooster, O. Dr. Scovel was formerly pastor of the First Presbyterian church of this city, and is among the most eminent divines of that denomination.

Another of the prominent men who will be here is Dr. Herrick Johnston, of the McCormick Theological seminary of Chicago. Many other leaders in the affairs of the different churches of the country will be present at the convention.

WANT HANGED SEPARATELY.

John and Edward Biddle Object to Dying Upon the Same Scaffold.

John and Edward Biddle, the murderers of Thomas D. Kahney, do not want to hang from the same scaffold. Their counsel, James Francis Burke, yesterday laid before Gov. Stone their joint request that they be hanged upon different days, or at least that they be not executed jointly from the same scaffold.

Since their appeal for a new trial was refused they have been trying to resign themselves to their coming execution, but both have an abhorrence to a joint execution. The date for their execution was once fixed and then postponed, and they are now hoping the governor will grant their last request before the arrangements for the execution are completed.

CABLED BREVITIES.

Rumors about the pope's health are again alarming.

Great Britain is pressing Turkey to settle outstanding claims.

The Norwegian steamer Ella was lost on the Newfoundland coast with all hands.

Lord Rothschild, the banker, is to receive an earldom at King Edward's coronation.

There have been renewed disturbances by students in Barcelona, Spain, and the rector of the university has been summarily dismissed.

Emperor Franz Josef has warned Austrian parliamentary leaders that unless the budget is passed by the end of November parliament will be prorogued, and that taxes will be levied.

The combined forces under Gen. Barber have completed their expedition to Bethlehem, in the Orange River colony. During the expedition the Boers lost 6 killed, 4 wounded and 30 captured. The British had two wounded.

Mr. Frisout of the United States consulate, accompanied by Dr. Willard, acting under instructions from the state department at Washington, visited Miss Helen Wackermann in the St. Giles' infirmary, where she has been since November 15, as a wandering lunatic, and decided that she should remain there for the present.

The Pittsburgh Gazette Cable Features

WOMAN FORGER SENTENCED.

Miss Eastwick, Late of Philadelphia, Must Spend Six—Months in a London Prison.

(Special Cable to The Gazette.)

LONDON, Nov. 18.—A Philadelphia woman today was doomed o spend six months in a British prison. She is Miss Marie osephine Eastwick and the crime of which she was convicted was orgery, having given a bogus raiload certificate for half a million ollars.

The recorder said he had reeived documents from the United tates embassy showing the acused was mentally weak, but he ould not accept that as a plea, he question of sanity being a natter for the secretary of state o consider.

Lawyer Matthews, for Miss Eastwick, said that the forgery vas so clumsy as to deceive nobody. He pleaded for a mitigation of sentence. The plea of inanity was not advanced, but a ight sentence was asked for on the ground of the prisoner's delicate health. William Walker and Broker Beeton both took the stand and urged mercy.

Several years ago Miss Eastwick inherited from her grandmother an estate said to be worth $100,000.

$10,000,000, BUT NO SKYSCRAPER

AMERICAN CAPITAL GOING INTO LONDON STRUCTURE.

Proposed Office Building to Be One of the Finest in the World, and Will Be Situated in the Heart of the City—A Great Rotunda Surmounted by a Dome to Be the Most Striking Feature.

LONDON, Nov. 18.—An influential English-American syndicate is to erect in the heart of London one of the largest and handsomest office buildings in the world, to cost $10,000,000. Written application will tomorrow be submitted to the London county council for 999 years' lease of a site, comprising three acres of the Strand, where a new street is now opening to connect Holborn and the Strand, two of the greatest thoroughfares in the metropolis.

The promoters include some of the highest names in the aristocratic and financial circles of England. Sir Richard Farrant, chairman of the Artisans' and Laborers' Dwellings Company; Earl Grey, chairman of the British Chartered South African Company; Frederic B. Esler of New York; Robert Wilson of the Grand Trunk railroad; Earl Kintore, senior lord in waiting on the king; George Cornwallis West, husband of Lady Randolph Churchill; Charles S. Drummond of the British Electric Traction Company; J. Oakley Mann, chairman of the Cape-Cairo railroad and the Rhodesian railways; G. Sheriff Hilton of the Alliance Assurance Corporation. Frederic Esler represents the large American interests, and Grey, Kintore, Wilson and Drummond are associated with Esler in the New York and Brooklyn tunnel.

The building is to be seven stories, of steel construction, with sandstone exterior, and with every possible modern convenience. The special feature will be a spacious rotunda forming a general rendezvous, and it is proposed to expend $50,000 on the dome of the rotunda. The basement will contain the safety depoit vaults and restaurant and the machinery for running the 30 elevators. The first floor is for banking rooms and stores. The upper floors will embrace 3,000 rooms, with rents to include heat, light, cleaning and telephone.

THE GERMAN KAISER PROUD OF HIS NAVY

Will Develop the Artillery in the Same Proportion as Armor Plating

(SPECIAL CABLE TO THE GAZETTE.)

BERLIN, Nov. 18.—The kaiser today delivered a speech at a meeting of the Society of Naval Construction. Germany, he said, was the first nation to place captains in active service at the head of the naval construction bureau. Germany had developed its naval construction entirely according to its military necessities.

"As we Germans as a nation are endowed with a strong offensive spirit," said his majesty, "we will, in our naval construction, always develop our artillery in the same proportion as our armor plating. I, therefore, believe that the ships which are about to be launched, and those which will be developed from them, represent the best type of ship which can be desired from a naval point of view.

"They have been brought into being by a happy combination of our best engineers with the splendid shipbuilding capacity of our German yards."

MISS STONE YET IN GREAT PERIL

NEGOTIATIONS IN DANGER OF BEING BROKEN OFF.

No Real Progress Made and Prospects Are Unsatisfactory—The Captive Writes That Her Health Is Impaired by Close Imprisonment and Hard Fare—Brigands Who Hope for More Money.

(SPECIAL CABLE TO THE GAZETTE.)

SOFIA, Nov. 18.—Negotiations for the release of Miss Ellen M. Stone are in imminent danger of again being broken off. There absolutely has been no real progress achieved and the prospects are unsatisfactory.

Mme. Tsilka's husband is still in daily communication with Consul General Dickinson, and he is likely to be one of the two men appointed to deliver the ransom. Reliable information now to hand says the captives are concealed in the immediate neighborhood of Samakov Vatralsky.

Another letter has been received from Miss Stone. Her health has been somewhat affected by her continued confinement and hard fare, but she expresses herself as still confident of ultimate release.

A letter to Mr. Dickinson, diplomatic agent of the United States at Sofia, replying to his proposals concerning a ransom, says the brigands will hold out for a figure very much above the sum at Mr. Dickinson's command.

The brigands interpret Mr. Dickinson's not having fixed on the sum he is willing to pay at the time limit as being an indication that he can get more money. They also demand immunity from prosecution, but it is impossible for the diplomatic agent of the United States here to have power to bind the governments of Bulgaria and Turkey. This point, however, is not likely to be a serious obstacle in the way of the negotiations.

WASHINGTON, D. C., Nov. 18.—Another cable dispatch received from United States Consul Dickinson at Sofia today indicates that while Miss Stone has not yet been ransomed there is reason for feeling reassured as to her future. The dispatch furnished evidence that Mr. Dickinson remains in indirect communication with the brigands or their agents.

THE QUEEN'S ILLNESS BEGAN IN A QUARREL

Scene With Her Husband Caused by His Debts. He Leaves in Anger.

(SPECIAL CABLE TO THE GAZETTE.)

THE HAGUE, Nov. 18.—A rumor is in circulation in court circles that Queen Wilhelmina's unfortunate illness was due to a regrettable scene between the queen and her husband concerning the payment of his debts. Henry, it is reported, left the queen in anger, going to Mecklenberg-Schwerin.

The story is creating intense indignation in Dutch circles, where it is believed, though it is impossible to obtain a solution of the facts. Previous rumors of Henry's financial position justify the report.

Two Years for Winning a Duel.

BERLIN, Nov. 18.—The court-martial appointed to inquire into the duel between Lieut. Blackowitz and Lieut Hildebrand, both army officers at Insterburg, East Prussia, in which Blackowitz was killed, sentenced Lieut. Hildebrand to two years' imprisonment. Lieut Groddeck, second to Lieut. Hildebrand, has been sentenced to five days' imprisonment.

An Austrian Dreyfus.

VIENNA, Nov. 18.—At Lemberg, an Austrian officer named Stiller, after suffering four years' imprisonment on a charge of treason in supplying to Russia thes plan of an Austrian fortress, obtained a revision of his trial and succeeded in establishing his innocence.

SIXTEEN BOLOMEN KILLED.

Native Attack on a Company of Troops Easily Repulsed.

MANILA, Nov. 18.—Company E of the Ninth Infantry, Capt. F. H. Shoeffel, was attacked by 50 bolomen and several insurgents armed with rifles, six miles from Tarangnan, in the island of Samar.

The insurgents tried to rush the Americans, but failing to accomplish their purpose, they quickly broke and scattered. The men of the Ninth had a corporal and a scout killed and one private wounded. Sixteen of the bolomen were killed, while the riflemen escaped.

The Filipino priest Deposoy has been sentenced to death by court-martial for the murder of certain of his countrymen who favored the Americans. Out of respect, however, to the condemned man's calling and the religious body to which he belonged, Gen. Chaffee has commuted his sentence to 20 years' imprisonment.

President Steyn's Family Deported.

BRUSSELS, Nov. 18.—The Petit Bleu asserts that the wife and family of ex-President Steyn of the Orange Free State have been deported from South Africa.

FOREIGN NEWS NOTES.

New South Wales.

The power of the Labor party in federal politics, and the subserviency of the government when the Labor party definitely announces its views, were never more characteristically shown than on the question whether the steamers subsidized for carrying Australian mails should be compelled to discard their Lascar crews in Australian waters in favor of the all-powerful whites. When the postal bill was first introduced into the upper house Senator O'Connor, the government representative, took a firm stand against any such restrictions. But the Labor party had its way, and the commonwealth has accordingly been forced to insult 200,000 subjects of the British empire in order to benefit half a dozen Australians.

Sydney, Oct. 16.

Sweden.

The Swedish state railroads may in the future be operated by electricity. A committee appointed some time ago has now reported to the state department on the number of waterfalls owned or controlled by the state that by their location would be suitable to furnish the motive power. The king has now ordered the directors of the state railroads to prepare a formal report on the subject.

Stockholm, Nov. 2.

Scotland.

There is quite a little industry in model yachts on the Clyde. Miniature Shamrocks and Columbias all rigged and ready for launching are sent to distant parts of the world. Archie Hogarth, who commanded Shamrock I., is an expert modeler, and most of the yachtsmen of Fairlie, Large and along that shore are equally clever. Boyd of Fairlie and Ninian of Large are, however, the big makers, and they report quite a boom in consequence of the cup races. Ninian recently sent away a large consignment to Marseilles.

Glasgow, Nov. 7.

Hungary.

The two most prominent questions to be discussed by the new parliament will be the economical and commercial treaty (Ausgleich) with Austria and the reform of the administration. Hitherto the administration officials have been elected every six years by the communities in which they officiated. It is proposed that henceforth these officials be appointed by the state for life.

Budapest, Nov. 4.

Germany.

Queen Elizabeth of Roumania, better known by her literary name, "Carmen Sylva," has conferred the exclusive right to perform her dramatic works upon Mrs. Gertrude Giers, who in turn has entered into a contract with Edward Bloch, publisher of theatrical works at Berlin, for the exploitation of her rights.

Bremen, Nov. 7.

Hawaii.

Mrs. Theresa Wilcox, wife of Congressman Robert W. Wilcox, is arranging to start a new daily paper in Honolulu. Her plan is that half of the paper be printed in Hawaiian and half in English. It is to be the organ of the Independent Home Rule party, and will probably be named the Home Rule Chronicle.

Honolulu, Nov. 4.

Norway.

In the district around Trondhjem, the ancient capital of Norway, the season has been remarkable for mildness. In July and August the warmth was unprecedented. Vegetation has been unusually luxuriant, crops have been above the average and flowers and berries abundant.

Trondhjem, Nov. 2.

A NOTEWORTHY FACT.

Apollinaris Sales are exceeding the Enormous 1900 Figures—28,000,000 bottles.

Apollinaris

"THE QUEEN OF TABLE WATERS."

Bottled at, and Imported from, the Apollinaris Spring, Rhenish Prussia, charged only with

its OWN Natural Gas.

THE WOMAN'S STORE

ROSENBAUM & CO.

EASILY REACHED BY ALL CARS

THE THANKSGIVING TABLE

Great will be the satisfaction of the housewives who survey their Thanksgiving Day tables furnished with dinnerware from our popular China Department. We are doing an immense business in this department, but we want to do much more—we want to make this part of our establishment as well known as our Millinery Department, acknowledged the foremost in these cities.

We offer you a large line of

OPEN STOCK DINNER WARE

This is the only RIGHT way to sell Dinner Ware. You can buy as few or as many pieces at a time as you like. Replenish your assortment at your own pleasure. When you break a piece, get a new one; when you wish to make additions, do so. Here's the stock for you—and prices are particularly inviting just now.

HUNDREDS OF THANKSGIVING SPECIALS

The following Open Stock Dinner Sets are finest thin Carlsbad China, newest shapes, perfect in every detail, with dainty morning glory decorations:

22c each for new shape Tea Cups and Saucers. $2.50 a doz.
25c each for Coffee Cups and Saucers. $2.85 a doz.
20c for Dinner Plates. $2.25 a doz.
18c for Breakfast Plates. $2.00 a doz.
15c for Pie or Dessert Plates $1.70 a doz.
13c for Bread and Butter Plates. $1.50 a doz.
12c each for Fruit, Dessert or Cranberry Saucers, $1.35 a doz.
55c each for 8-inch Meat Platter.
62c each for 10-inch Meat Platter.
$1.00 each for 12-in. Meat Platter.
$1.45 each for 14-in. Meat Platter.
50c for 7-inch Bakers.
$1.00 set of newest shape Sugar and Cream; gold traced handle.
98c for Chop Dishes.
$1.50 for Covered Vegetable Dishes.

Another style of open stock Dinner ware in pink spray border effect, and finest thin Vienna China—style, shape and decoration are new and beautiful.

25c each for Tea Cups and Saucers, or per dozen, $2.75.
28c each for Coffee Cups and Saucers, or per dozen, $3.00.
13c each for Bread and Butter Plates or Fruit Saucers, or per dozen, $1.50.
18c each for Pie or Dessert Plates—or, per dozen, $2.10.
25c each for Dinner Plates, or, per dozen, $2.75.
22c each for Breakfast Plates, or, per dozen, $2.50.
$1.10 each for Chop Dishes.
62c each for 7-inch Bakers.
98c each for Salad Bowls.
$1.75 each for Covered Vegetable Dishes.
58c each for 8-inch Meat Platters.

10-inch Meat Platters..... 65c
12-inch Meat Platters..... $1.10
14-inch Meat Platters..... $1.48
Sugar and Cream Sets..... $1.25

To appreciate this really beautiful ware, you must see it.

Fern Dishes

50c to $3.25 each; plain or footed—entirely new shapes and decorations.

Special

18c for French China Cups and Saucers, coin gold stippling, dainty pink and violet decorations—worth 25c.

Salts and Peppers

Salts and Peppers—genuine sterling silver tops, 25c each
Solid Silver Salts and Peppers, 75c each
CUT GLASS Salts and Peppers, sterling silver tops, 38c each

Here is a line of finest French China made at Limoge—entirely new in its decorations—pale colored—deep border, with daintiest pink of violet spray decorations—in gold stippling—every piece new in shape.

15c each for Bread and Butter Plates, or $1.70 doz.
22c each for Fruit or Dessert Plates, or $2.50 a doz.
25c each for Breakfast Plates, or $2.75 a doz.
28c each for Dinner Plates, or $3.00 a doz.
10c each for Dessert Saucers, or $1.10 doz.
Largest line of

Celery Trays

in Carlsbad and French China; new shapes and decorations, from 42c to $2.98 each

Jelly, Pickle, Almond, Olive and Bonbon Dishes, Carlsbad and French China—exquisite patterns and shapes—plain fluted or with handles, 25c to $3.48 each

Very largest line of

Bread and Cake Plates and Salad Bowls

110 patterns to choose from; plain fluted or fancy edges and shapes—any style your fancy dictates—25c to $4.25

18c each for deep Oatmeal Saucers—$2.00 doz.
18c each for Desserts—$2.00 doz.
28c each for very finest Dessert Saucers, green or pink tinted edges—$3.00 doz.
39c each for very finest French China Oatmeal Saucers, pink or green tinted edges, gold stippling and spray decorations—$4.00 doz.

Candles and Shades

The dinner table decorations are not only enchanced by the snow-white damask cloth and napkins, of which we carry a full line, but also by other accessories, such as candles, shades and candlesticks.

3c each for twisted Wax Candles, all colors.
7c each for fancy twisted Candles, decorated in gold; all shades, 80c doz.
9c each for Candle Shade Holders; $1.00 per doz.
Fancy Silk Shades at 25c, 35c, 50c, 65c, 85c, $1.75 and $2.25 each; assorted colors.
Black wrought iron Candle Holders, for one candle..... 18c
25c, 31c, 45c, 58c, 75c, 85c. For 2 candles, 85c up. For 3 candles, $1.30 up. For 4 candles, $1.75 up.
China and Bisque Candelabra, for 1 to 5 candles, 25c to $5.25
9c each for Weighted Candle Holders, or $1.00 doz.
5c each for Glass Bobeches—to catch the candle drippings—or 55c doz.
6c each for Mica Shade Protectors, or 65c doz.

Ferneries

Everlasting—perfectly natural..... $1.75 each

We don't sell real fruit or vegetables, but perfect imitations of apples, peaches, pears, plums, bananas and carrots, 5c each, or..... 45c doz

Platinotypes

VERY SPECIAL

8 by 10 inch Platinotype Pictures—wide black wood mouldings—protected back—worth 25c—at..... 10c

Just the pictures for any girl's room; large variety of choice subjects. Buy these by the dozen.

Plain and Fancy Aprons

Dainty short Aprons—plain or fancy—finest Lawn or Swiss—up to $1.50—at..... 25c
Waitresses' Aprons—with bib and shoulder straps—plain or embroidered—wide ties and deep hem—fine lawn—specially good styles at 50c..... 25c
Maids' Caps—lace trimmed..... 10c

Center Pieces

Dainty Center Pieces for table decorations in white linen or lace effects—plain hemstitched or with exquisite drawn work—Renaissance or cluny lace; a most attractive new line—at positively lower prices than anywhere else (these to art embroidery department).

ROSENBAUM & CO., 510 TO 518 Market St., PITTSBURGH.

SADYBELLE Mining and Reduction Company

OF SEVIER COUNTY, UTAH.

Capital $100,000, divided into 100,000 shares, par value $1 each.

This company owns 27 Quartz and Placer claims, with a total acreage of 580 acres in Sevier County, Utah; has four shafts down at depths from 100 to 300 feet, with two mines in active operation, showing by assay ore values over $85 to the ton. Ore is all Free Milling and can be mined and milled for less than $5 per ton. Railroad and river run through our property. $20,000 has been expended in development and an interest in a Mine in operation instead of a prospect is offered to investors. For the purpose of erecting and equipping a mill a portion of the Treasury Stock will be sold at par ($1) for cash or on easy payment terms. This property is considered by mining experts to be one of the best dividend paying possibilities in the country. Write for prospectus to the company's office.

GOLD AND SILVER

412 MARKET STREET, PITTSBURGH, PA.

1115

Lutz Beer

....IS....

Refreshing

Bottled Specially for the Family Trade.

Men's Furnishings.

Deadly Woolens.

Woolen Underwear is more deadly in winter than in summer—
Read the proof at your leisure in
Dr. Deimel's
Linen Mesh
Booklet—
free for the asking—

J. G. BENNETT & CO., WOOD AND FIFTH.

"Strongest in the World."
Surplus, $66,000,000.

Don't be the football of Fortune—She is a fickle jade—
A policy in

The Equitable Life Assurance Society

to-day—
may cheat adversity to-morrow—

Ask the Agent.
EDWARD A. WOODS, Manager.
Tradesmens Building.

PIANOS. BEST MAKES AT CUT PRICES.
AMBUHL BROS.,
433 WOOD ST.

The Chandeliers will be right if you get them here.
REINEKE WILSON CO.
13 to 19 Wood St.

WE Sell, Rent, Repair and Exchange **Typewriters**
CAN WE SERVE YOU?
TYPEWRITERS RENTED—$3.00 PER MONTH.
REMINGTON TYPEWRITER,
428 Wood Street, Pittsburg.

Are You Burning Coal in Your Furnace?

Wouldn't you burn gas if you weren't afraid of this monthly bill?
Have you ever looked into the merits of the Simpson Improved High Power Furnace Burner?
Thousands have and are burning gas at no greater cost than anthracite coal.
Why not you?
For Sale, Demonstrated and Guaranteed.

Showrooms 626 Penn Ave.
Simpson Stove & Manufacturing Co.

Telephone or send a postal card to have the Sunday Gazette left at your home.

DR. WARNER, REOTAL EXPERT

IS THE ORIGINAL in Pittsburgh. Est. 1865.
TREATS ONLY PILES, FISTULA and Rectal Diseases.
NO SIDE ISSUES.
CURES Without Knife, Without Pain, Without detention from business.
REFERENCES BY PERMISSION:
HON. A. C. ROBERTSON, Attorney-at-Law, 418 Bakewell Building.
JOHN KIRKPATRICK, Fire Insurance, 327-329-331 Fourth ave.
W. S. McKee, Glass Mold Mfr., 227-229 First ave.
A. R. McKAIN, Hatter, Liberty and Sixth ave.
PETER J. CARR, Restaurant, 314-316 Liberty st.
Separate and Private Parlor for Ladies.
Office Hours—9 a. m. until 4 p. m. Special appointments made for Sundays or evenings.
Dr. Warner, 416 Penn Ave., Pittsburgh. OPPOSITE HOTEL LINCOLN.

PERUNA Cures CATARRH
OF HEAD, THROAT, LUNGS, STOMACH, KIDNEYS & BLADDER FEMALE ORGANS.

"Pabst Beer is always pure."

Local News of All Pittsburgh

Three Cities,
45 Boroughs, 26 Townships

Population - 726,064
Area, sq. Miles, 316.22

Fifth in the volume of bank clearings
Fourth in rank among cities

Contagious Diseases—Seven cases of typhoid fever, five of scarlet fever and eight of diphtheria were reported to the Bureau of Health yesterday for the two preceding days.

No Quorum Present—The meeting of the board of directors of the chamber of commerce, scheduled for yesterday afternoon, did not take place owing to the lack of a quorum.

Bank for Swissvale—Work on the excavation for a bank building has been commenced at Swissvale. The enterprise will be backed by the Braddock Trust Company of Braddock. It will be open for business February 1.

Hot Flue Caused a Fire—Fire was discovered in the residence of James Casey of Eighteenth street, Sharpsburg, about 4 o'clock yesterday afternoon. The fire was the result of an overheated flue. The damage amounted to $200.

Against Slot Machines—The residents of Etna are up in arms against the slot machines that have been put up in that borough. They say that they are beginning to make gamblers of the young men of the borough.

Had a Bad Fall—William Buhl, an insurance agent, fell at North avenue and Place street, Allegheny, at 6:30 o'clock last night and sustained a compound fracture of the right leg. He was taken to the Allegheny General hospital.

Death Was Accidental—The inquest into the death of Christina Sinz of 45 Buchannon street, Allegheny, on November 11, was decided by the coroner's jury yesterday to have been accidental. The woman lost her life by a gas explosion.

Stricken With Paralysis—Daniel Meese of Dickson street, Homestead, who was found in an unconscious condition in the Homestead steel works on Saturday morning, has regained his senses, but will be paralyzed for the remainder of his life.

High School Meeting—The high school committee of Allegheny met in regular session last evening at the high school building. The regular routine business of the past month was transacted.

Big Plant Started—The Riter-Conley Manufacturing Company has put a force of men at work on its new 67-acre plant site at Leetsdale. Work will be rushed forward till the $1,000,000 plant is completed. The plant is designed to be the best structural steel works in the world.

Revival Meeting Held—The revival services held last night by the Rev. J. L. Griffin, the evangelist, at the Euclid Avenue A. M. E. church were productive of much good. Services conducted by Mr. Griffin will be held all day Sunday at Carnegie music hall.

Cadets on the Stage—The war drama, "The Midnight Attack," was produced by the members of the First regiment, Pittsburgh School Cadets, at New Turner hall, South Thirteenth street, last night. The production was under the direction of William A. Woods, and will be repeated tonight.

Mill Worker Burned—John Kennen, a pipe mill employe at the National Tube works, McKeesport, was badly burned yesterday morning by a flash from the furnace at which he was working. He was taken to the city hospital. His face, head and body were badly burned, but his injuries are not fatal.

No Money for the Branch—A communication from Superintendent Crane of the Braddock Carnegie library was read before a special meeting of the Wilkinsburg council last night. Mr. Crane said that he could give no positive assurance that Braddock people would provide for the Wilkinsburg branch this year.

Missions Discussed—The monthly meetings of the board of home missions and the board of church extension of the United Presbyterian church were held in the United Presbyterian Publication building yesterday afternoon. Business of importance concerning the missions of the church in western states was transacted.

Injured at a Fire—A still alarm from the three-story flat house at Euclid avenue and Baum street called out No. 5 engine company last night. The fire was on the third floor in the apartments of Mrs. A. E. Kuhn and was held there. Frank Scott of No. 8 company was injured by falling glass. The loss was $400.

A Narrow Escape—With a steel rail for his pillow J. G. Ballantyne was found asleep early yesterday morning by Officer D. H. Smith at the head of South Twelfth street on the tracks of the Pittsburgh, Virginia & Charleston railroad. He narrowly escaped instant death as a train was approaching when he was found by the officer.

Recorder Indorsed—The Twelfth Ward Stalwart Republican organization held a mass meeting at its headquarters, 2616 Penn avenue, last night. Short addresses were made indorsing the city administration and asking that the citizens support the regular Republican candidates. George Cramer was named for common council.

Engine Damaged—A shifting engine at the Carrie furnaces, Rankin, struck a United Traction car early yesterday evening, tearing away a portion of the motorman's cab. No one was injured. The accident was caused by the motorman stopping his car too close to the railroad tracks. Much excitement prevailed among the women passengers.

Her Foot Cut Off—Miss Elizabeth Roth of Congress street, Allegheny, fell in front of Avalon car No. 456 about 1:30 o'clock yesterday afternoon while crossing Ohio street, Allegheny. The car ran over her right foot which was amputated at the Allegheny General hospital. Miss Roth is 15 years old and is employed by Dr. L. J. Kuechler in East Ohio street.

No Automatic Gates—George I. Rudolph, deputy inspector of factories, made information against A. H. Lauman, president of the Fitzgerald Plaster Company of Hoboken charging him with violation of section 7 of the state factory laws in relation to automatic gates on elevators. At the hearing in Woods Run last evening Lauman was discharged after promising to rectify the wrong.

One Among Many—For seven years Christ Rose of McKeesport has carried a burden on his soul. The burden was lifted yesterday when he handed T. D. Gardner, president of the McKeesport board of education, a check for $25. He said it represented the sum he had benefited by putting inferior material in a job of work he performed for the school board seven years ago.

Unknown Man Killed—An unknown Hungarian attempted to alight from a Monongahela traction car near Andrews street, Homestead, about 7 o'clock last night while the car was in motion. He was thrown to the ground and his skull fractured. His wounds were dressed in the office of Dr. C. T. Huff and the patient sent to Pittsburgh. He died in the Mercy hospital ambulance.

Says She Is Innocent—Miss Kate Dawson, 22 years of age, employed as a bookkeeper by a Braddock firm, was arrested yesterday by Constable William J. Bennett of Braddock, on information received from Chief of Police William Frazer of Johnstown, charging the girl with larceny. She was taken to Johnstown. Miss Dawson denies the crime of which she is charged.

Axle Works Resume—The Howard axle works of the Carnegie Steel Company in West Homestead, which have been running on part time for a month or more because of an accumulation of axles, were yesterday started on full turn. Two crews that were laid off were placed at work yesterday. Some changes have been made in the plant, by which it is expected to produce 500 tons daily hereafter.

Thieves Are Busy—Burglars are still doing business in the cities and suburbs of this vicinity. Reports were made yesterday to the police of a number of small robberies. Israel Gercan of 361 Soho street reported that his store had been entered and some cigars and $14 in money taken. Bernard Kerns, 2 Kearsarge street, lost a gold watch and $10 in gold. The thieves done the trick between midnight and dawn yesterday.

Annual Reception Held—The Young Men's Christian association of Sharpsburg held their annual fall reception last evening. During the evening over 400 persons were the guests of the association. The Zenda Mandolin club of Allegheny was present and rendered several instrumental numbers. Col. F. J. Kress of the Boys' brigade was present with a part of his command. The boys gave an interesting drill. Refreshments were served.

Steel and Wire Men Meet—The officials of the Rankin plant of the American Steel & Wire Company last evening entertained the members of the company's volunteer fire department at luncheon in the dining hall at the Rankin office. After the banquet plans were discussed for the betterment of the fire protection and arrangements made to improve the service. It is the company's intention to hold banquets for the firemen at stated intervals.

Acid Water Closes Mills—McKeesport mills are badly crippled owing to the water in the rivers at that place. Several departments at the National Tube works were partly shut down yesterday, it being impossible to keep steam up in the boilers. Every steam boiler in the city is being closely watched to prevent an accident, and only the utmost care has prevented several explosions. No relief is looked for until the rivers are scoured out with a big rise.

Passenger Used a Knife—Because he refused to give a transfer to a passenger last night, Frederick Lawrence, a conductor on the Monongahela street railway line, was cut about the face and hands by the irate passenger. The passenger asked for a transfer at Bell avenue, North Braddock, but it is alleged the conductor refused to issue one. Drawing a knife from his pocket, he slashed the conductor across the face and hands. The passenger escaped.

Not Her Husband—Ruel Smith had a hearing before Alderman Toole yesterday afternoon on a charge of bigamy and was discharged. Smith has been boarding at the home of Mrs. Millie Bennett, having instituted proceedings for a divorce from his wife. Mrs. Smith recently saw a notice of a marriage license for William Smith and Margaret Bennett. She thought that her husband was the man indicated, but it was proven that she was mistaken.

McKay Unpopular—Pittsburgh district miners are taking a lively interest in the voting for the district member of the general executive board of the United Mine Workers of America. This will be the first time that the districts have named their own members for the board. Edward McKay, the present member of the board from this district, is meeting with much opposition and it is freely predicted that if one opposing candidate is settled upon McKay will be defeated.

Misplaced Confidence—Yesterday $180 was found under a couch in the matron's room at Central police station. It is supposed that the money belongs to Mrs. Stella Charwaecks of No. 13 Shingiss street, and that it was secreted by Julia Arnoma, a young Italian girl now under arrest for larceny. Miss Arnoma confided to another prisoner that she had put some money under the sofa. Nellie Reese, her confidante, who is under arrest for receiving stolen goods, promptly told Detective Eagan and the money was found.

Pickpockets Active—Pickpockets were unusually active on the cars of the Monongahela street railway lines Sunday night in the vicinity of Braddock and Homestead, and a number of small amounts of money were taken from passengers. The largest loss reported was the theft of a $200 diamond stud from Councilman Benjamin Brazenell of North Braddock. The stone was taken from Mr. Brazenell's shirt as he was leaving a car near his home in Bell avenue. One conductor ejected five men whom he suspected.

Will Reach Whittaker—The Homestead & Mifflin Street Railway Company, which was formed in Homestead to build a line back into Mifflin township, has extended its proposed field of operations and will construct a line to both Whittaker and Lincoln Place. The ordinances for a right of way have been presented to the township commissioners, while the franchises in Homestead have already been secured. A $20,000 viaduct across Munhall Hollow will be constructed to reach Whittaker. The branch to Lincoln Place will pass through the Cox, Brierly and Hamnett farms.

Locomotives Scarce—The Homestead and Duquesne steel works of the Carnegie Steel Company are suffering greatly from the inability of the railroad to move freight. It is estimated that at these two works, as well as the Edgar Thomson works at Braddock, fully 12,000 tons of finished steel is awaiting moving. Locomotives are scarce. The Frick Coke Company had 80 cars loaded at Dickinson Run, up the Youghiogheny river. The Bittsburgh & Lake Erie could not furnish a locomotive to bring them down, so the Carnegie company sent two of their yard engines after them.

Robbed His Fiancee—Warren Brandriff, aged 25 years, was arrested in 229 First avenue yesterday morning by Police Lieutenant George B. McClelland and James P. Rutledge of Wilmington, Del., on a charge of having stolen $700 in money and jewelry valued at $900. It is alleged that he stole the money and jewelry from the home of Miss Esther Smith, his fiancee, in Wilmington, while she was dressing for the wedding ceremony which was to have been held last Monday. When searched at Central station a large diamond ring and $465 56 were found on his person. He is held at Central station awaiting requisition papers.

Five Attempt Suicide—Instead of waiting for their appointed time three men and two women tried to kill themselves yesterday. Two of the men shot themselves, while the other man and two women tried the poison and carbolic acid routes. E. F. Billinger, a painter living in Spring Garden borough, drank carbolic acid and died in his wife's room. James Parkinson shot himself at his home in Homestead, but will recover. Emma Miller, an Allegheny girl, wanted to reform, took poison. She will probably die. James Brooks shot himself above the heart and is dying in Mercy hospital, and Mrs. Caspar Brewerman of Butler plank road drank carbolic acid, but will recover.

MONEY GIVEN TO FOREIGN WORK

Mission Conference of the Methodist Church Cares for Distant Lands.

BISHOP D. H. MOORE PLEADS FOR CHINA

Interesting Letter from Absent Bishop Read to the Conference. Albany Will Be the Next Meeting Place--Special Missions for Finns.

Much work was accomplished at the business sessions of the general missionary committee of the Methodist Episcopal denomination at Christ church, East End, yesterday.

At the morning meeting nearly $800,000 were appropriated to foreign mission work in Europe, Africa and Asia. In the afternoon about as much more money was voted to other missions in Asia and in South America and Central America. The committee also decided the place of the next annual meeting. It will be in Albany.

Bishop J. M. Thoburn, who has spent more than 40 years in India, was the principal speaker of the morning. The committee did him the special honor of removing the time limit and allowing him as long as he wanted to present the needs of India.

Appropriations made at the forenoon session were as follows: Bulgaria, $7,229; North Germany, $14,092; South Germany, $18,161; Switzerland, $6,723; Norway, $11,167; Sweden, $14,759; Denmark, $6,776; Finland, $4,945; Italy, $36,968; Africa, $27,479; North India, $140,000.

Bishop D. H. Moore.

A Voice From Distant East.

A voice from the distant east was heard in the afternoon session. Bishop D. H. Moore had a hearing on the floor. Though in China and unable to attend the committee meeting, he delivered an eloquent and touching message by means of a letter, which the secretary of the committee read. Every member of the committee and every one in the audience listened with intense interest. After a review of the work in the east Bishop Moore's letter concluded with a general summary, and this particular reference to the Chinese situation:

"And now I come to China, oldest, most unfortunate and most wonderful nation of the earth; destined to an awakening to a regenerated life and to a commanding potency in the world's affairs. As a political factor the world's board is cleared of every nation except Russia and China. India is absorbed by Christian and mighty England, and already is being shot through and through with Gospel light. Africa has only the remotest relations to America. Turkey is a minus quantity, politically. Japan is Christian in law and ideals. Russia is a problem only as to the direction and sweep of its sovereighty; it is under the Greek cross.

"China alone is the sphinx, half-buried in the sands of antiquity, looking out with strong eyes upon the unrifted mists of the future. One thing emerges from the obscurity: her future is bound up for weal or woe with that of America. Of all great nations we are nearest to her and must increasingly be dependent upon her commerce. In her introduction to the western world our own Burlingame was her chosen envoy; and, in the present crisis, America has been her one disinterested and powerful friend. The best guaranty of the future is her Christianization; and the only way to that is through the missionary.

"This is what it comes to—China has every claim upon us that any other nation has, and besides, a commercial and political relation that quadruples every dollar in returns to our own country that we spend in Christianization.

"It is this economic consideration, in addition to our Christian obligation and our grateful recognition of the sufferings and splendid courage of our North China heroes, that we rely upon to lead you to heed and answer our prayer for men for our schools, our hospitals and our evangelistic work in the five great missions of this vast empire.

Albany the Next Meeting Place.

The afternoon session opened with devotions, including a memorial service for Bishops Minde and Parker. Bishop Mallalieu presided.

The order of the day was called for, which required the selection of a place for holding the next annual meeting. Invitations were read from Albany, Wilkesbarre, Pa., Knoxville, Tenn., Wheeling, W. Va., and Bangor, Me.

Dr. J. F. Goucher nominated Wilkesbarre, and Bishop C. C. McCabe promptly seconded the nomination. Dr. Goucher gave several good reasons why the invitation of the people of Wilkesbarre should be accepted.

Geo. Rasling was for Wilkesbarre, because his "wife was born there" and he wanted a chance to get over there again. Dr. Homer Eaton spoke in behalf of Albany.

Dr. Ogler put in a plea for Bangor, Maine, and said that, if any one objected to the climate up there, "we will guarantee just as good weather as possible." Bishop McCabe said that the invitation to Wilkesbarre was a personal one from Mrs. Priscilla L. Bennett, of that city, whom he characterized as the "Lady Huntingdon of Methodism." He said that she has given a tenth and often sixtenths of her entire income for the missions of the Methodist Episcopal church.

On the first ballot no place received a majority. Albany had 20 votes and Wilkesbarre 19, scattering 6. On the second ballot Albany won, with 30 votes to Wilkesbarre's 15.

Appropriation List Taken Up.

The appropriation list was then taken up where the committee left off at the close of the morning meeting.

Dr. H. K. Carroll reported for the special committee on Eastern Asia. The committee recommended that next year's appropriations for the several districts be unchanged from last year, except that they be subjected to the 8 per cent cut, which is being made on all appropriations. The appropriations were made as recommended, without debate. They were as follows: Foo Chow mission, $19,853; Hinghua, $6,707; Central China, $32,292; North China, $34,960; West China, $12,457; making a grand total for China of $106,269. For Japan and Corea $80,767 were appropriated, distributed as follows: Japan mission, $33,718; South Japan, $11,460; Corea, $15,643.

Bishop Moore's message was then read. Action upon it was deferred until later in the session.

Dr. Carroll then made a supplemental report, which recommended, in view of Bishop Moore's presentation, that $40,000 be appropriated to the building of a publishing house in Shanghai, for the purpose of concentrating the publishing interests of the church in China, this appropriation to be conditional upon the money being raised for that purpose.

Money for Latin America.

Dr. H. G. Jackson reported for the special committee on South America and Mexico. On that committee's recommendation, the sum of $41,649 was appropriated for missions in South America, of which $3,298 is for legal expenses and interest. Chile got $17,658 and the Lima district $9,236, of which $300 is for the support of a German Methodist preacher, the Rev. Beutelspacher, who has gone to Bolivia.

The appropriation for work in Mexico was fixed at $44,663. The committee recommended the following conditional appropriations, which will be considered tomorrow: For new church at Pachuca, $3,000; church lot in Mexico City, $8,200; Tuxtepec mission, $1,000; Orizaba, $2,500.

Special appropriations were then taken up. The question of increasing some of the appropriations for work among the Finns, in this country, brought out some interesting speeches and facts. Dr. Leonard said: "We are destined to have a very large Finnish population in the northwest of our country." This, he said, was due to the oppressive measures recently taken by the Russian government, which are causing the young men of Finland to come to this country in large numbers.

Some of the special appropriations made were as follows: New England (Portuguese missions), $270; New England, southern, $722; California (Finns), $485; Northern Minnesota and Detroit conferences (Finn), $800.

The committee expects to complete its work today.

TEN YEARS OF WORK.

Young Women's Christian Association Will Celebrate Its 10th Anniversary.

The tenth anniversary of the founding of the central organization of the Young Women's Christian association, which is now in a flourishing condition, will be celebrated next Sunday afternoon by a special service in the chapel of the First Presbyterian church, Wood street.

A pleasing program has been arranged, of which the leading features will be an address by Miss Lilly M. Strong, state secretary of the association; solos by Miss Brooks, and the reading of President Sarah E. Pence's report on the progress of the association during its 10 years' history. Miss Pence will also probably present the claims of the society on the citizens of Pittsburgh for help in building an adequate home for the association, which has outgrown its present facilities.

MARRIAGE LICENSES.

The following marriage licenses were issued yesterday.

John U. Davis	Allegheny
Minnie F. Taylor	Allegheny
Henry Jackson	Pittsburgh
Rosie Winston	Pittsburgh
Walter A. Herman	Pittsburgh
Nellie S. Lisbon	Pittsburgh
William H. James	Spring Garden, Pa.
Edith L. Stokes	Spring Garden, Pa.
Joseph Seitz	Pittsburgh
Mary Mullen	Crafton, Pa.
Charles Worman	Pittsburgh
Sadie McLaughlin	Pittsburgh
Moses Markovitz	Duquesne
Regina Roth	Duquesne
Samuel McElhenny	Lincoln, Pa.
Philomena A. Schweitzer	Dravosburg, Pa.
Fred W. Wuertzer	Pittsburgh
Anna M. Beegle	Pittsburgh
Maxim Krajnak	Pittsburgh
Akila Mehalsky	Pittsburgh
Joseph Gres	Allegheny
Agneszka Wilczak	Allegheny
Mike Petruski	Fakette county, Pa.
Annie Petro	Pittsburgh
Henry Weiss	Pittsburgh
Martha Wolf	Pittsburgh
Frank Kruk	Wilmerding, Pa.
Mary Cag	Wilmerding, Pa.
Joseph Martin	Glenfield, Pa.
Mary A. Thein	Glenfield, Pa.
Raffaele Ruzzo	Wilmerding, Pa.
Carmela Feghola	Wilmerding, Pa.
Stephen Cinko	McKees Rocks, Pa.
Anna Mudra	McKees Rocks, Pa.
Hezekiah Brown	McKeesport
Josephine Ray	McKeesport
Michael Joyce	Pittsburgh
Margaret Hart	Wilkinsburg
Fedele Rizzolle	Pittsburgh
Valeverda Camacca	Pittsburgh
Frank Mizsoroz	Rankin, Pa.
Julia Muha	Rankin, Pa.
Joseph Peszek	Braddock
Sophia Sowa	Braddock
William Stevens	Pittsburgh
Mattie Miller	Pittsburgh
Robert Beacox	Braddock
Mary Schaming	Duquesne
Richard J. Hawk	Westmoreland Co., Pa.
Margaret E. Hays	Chester Co., Pa.
James A. Cunningham	Pittsburgh
Marie White	Pittsburgh
Albert D. Keller	Emsworth, Pa.
Mollie M. O'Neil	Emsworth, Pa.
John P. Thompson	Allegheny
Geraldine R. Cook	Pittsburgh
Eugene M. Kaye	Pittsburgh
Laura M. Webb	Pittsburgh
Gustav A. Kuhn	Allegheny
Caroline Bolte	Allegheny
Gottlieb Schott	Allegheny
Mary Duff	Armstrong Co., Pa.
John A. Considine	McKeesport
Agnes R. McMullen	McKeesport
Louis Voelker	Allegheny
Agnes Gossmann	Millvale, Pa.

WEAK KIDNEYS.

When you have pains in the back and are unable to sleep, your kidneys are weak. Heed these danger signals by giving nature the aid she requires. The best medicine to do this is Hostetter's Stomach Bitters. Try it for indigestion, dyspepsia, constipation, liver and kidney troubles, or malaria. Our Private Die Stamp is over the neck of the bottle.

Hostetter's Stomach Bitters.

The Best Impressions
ARE MADE WITH
RUBBER STAMPS
MANUFACTURED BY
JAS. H. MATTHEWS & CO.
104 Third Ave. PITTSBURG, PA.

A Wig

You don't see very many wigs nowadays. People have been educated how to care for the hair. That's one reason. Another is, Ayer's Hair Vigor makes wigs unnecessary. Nothing its equal for feeding the hair.

"For many years my hair has come out so fast every winter that I had to wear a wig. I tried Ayer's Hair Vigor. It stopped the falling, and made my hair grow so that last winter I did not use my wig at all."
Sarah P. Lewis, Pittsburg, Pa.

$1. All druggists. J. C. AYER CO., Lowell, Mass.

we have enlarged our facilities to accommodate our increasing trade for fine work

DAVIS & WARDE
PRINTERS AND ENGRAVERS
419 FOURTH AVENUE
Both Phones P. O. Opposite PITTSBURGH

CARPENTER
And Builder. Telephone 1267.
D. F. CRAWFORD, 603 Fifth avenue.
Repairing promptly attended to. 22fxvsjr

Consult Gazette classified columns carefully continually. Constant search and use of them will bring certain success and ceaseless returns. 1c per word, each insertion.

C/B

"A LA SPIRITE CORSETS"
FOR THE WOMAN OF FASHION
Straight Front

FOR SALE AT ALL LEADING RETAILERS
STROUSE, ADLER & CO. MANUFACTURERS
412 BROADWAY, NEW YORK.

McClintock McClintock

Tapestry Brussels Rugs

50 of them for this week's Bargain offering—
Rich Colorings—Oriental and conventional designs—
Size 9x12 feet—made with only one seam—and of really superior quality—

Price for a few days only, $13.50.

The Rug display is of extraordinary size and beauty this fall—Oriental and Domestic weaves, and more of them than you can find anywhere else outside of New York—

Oliver McClintock Co.,
219 FIFTH AVENUE.

IN ORDER TO BE SURE YOU GET THE BEST

ALE OR PORTER

THE MARKET AFFORDS
ASK FOR—

WAINWRIGHT
IRON CITY
KEYSTONE
OR PHOENIX

TASTE THEM AND YOU'LL BE DELIGHTED—

USE THEM CONTINUALLY AND YOU'LL FIND THEM THE MOST WHOLESOME AND INVIGORATING TONICS ON THE MARKET.

111xvsyz

A FOE TO ADVERSITY.

A Savings Account Your Best Friend in Time of Need.

Business reverses or sickness may come any moment. Be prepared to meet them by a savings account with a reliable bank—one that is not an experiment. The Pittsburgh Bank for Savings, Smithfield street, opposite postoffice, established 1862, offers every desired protection. Assets in excess of $9,000,000. Four per cent interest paid. You can start with a Dollar and bank by mail. Write for new booklet No. 28.

Slayton Jubilee Singers

At Carnegie hall, Pgh., Tuesday eve, Nov. 19. Pittsburgh popular entertainments.

J. B. MURDOCH & CO.
Successors to A. M. & J. B. Murdoch.
TEL. 462. FLORAL EMBLEMS. 510 Smithfield St.

DEATHS.

BREDIN—On Monday, November 18, 1901, at 11:30 a. m., at the residence of his son, John C. Bredin, 319 Meadow street, East End, EZEKIEL BREDIN, aged 93 years.

Funeral services in the United Presbyterian church, Leechburg, Pa., Wednesday afternoon at 12:30 o'clock.

DUNCAN—On Monday, November 18, 1901, at 1 p. m., MARY EWER DUNCAN, wife of the Rev. John S. Duncan, of Mercer, Pa.

Funeral from the residence of her father, M. G. Ewer, Parnassus, Pa., Wednesday afternoon at 2 o'clock.

NICHOLSON—On Sunday, November 17, 1901, at 3:45 a. m., WILLIAM T. NICHOLSON, in his 71st year.

Funeral services at the family residence, No. 106 Kansas street, Twenty-third ward, on Tuesday afternoon at 4:30 o'clock. Interment private. (Baltimore, New York and Philadelphia papers please copy.)

PULPRESS—On Saturday, November 16, 1901, at 10 p. m., HARRIET PULPRESS, widow of Benjamin Pulpress, aged 84 years.

Funeral on Tuesday morning at 9:30 o'clock from her late residence, 501 First street, Allegheny. Services at Avery church, corner Wilson and Avery streets, at 10 o'clock. Friends of the family are respectfully invited to attend. Interment at Uniondale cemetery.

RONEY—On Sunday evening, November 17, 1901, at his home, 419 Rebecca avenue, Wilkinsburg, HUGH RONEY, SR., formerly of Allegheny.

Funeral from his late residence, Wednesday morning at 9 o'clock. Service at St. James' Roman Catholic church, Wilkinsburg, at 9:30 o'clock. Interment in St. Mary's cemetery. Friends of the family are respectfully invited to attend. (Troy [N. Y.] papers please copy.)

FLORAL EMBLEMS.
A. M. MURDOCH,
Tel. 2222. 250 Fifth Ave. 102th

GEORGE BROS.,
FIRE INSURANCE
Tradesmens Building, 348 4th Ave.
81xvsjr

NO FEAR OR PAIN.

By URLING BROS.' new method a live nerve can be extracted from aching tooth at a single sitting without a particle of pain. May seem impossible, but we can do it. Let us prove it to you.

TEETH EXTRACTED WITHOUT PAIN by our own method applied to the gum or by Air or Gas. No bad results.

Corrugated Suction Plates, made and owned only by us.

$10 PER SET.

Beware of Imitators.

Gold Crown and Bridge Work (Best)..... $5 Per Tooth.

Filling, 50c up. Born here and established 15 years. All work must be satisfactory. If otherwise, inform Dr. Urling or his cashier.

URLING BROS., DENTISTS.
204 Sixth St., cor. Penn, Opp. Hotel Anderson.
611 Penn Ave., E. E. Opp. Center Ave.
Open daily till 9 p. m. Wednesday and Saturday 9 p. m.
BOTH 'PHONES 2654.
111xvsxz

PINEAPPLE CHEESE.

We recommend this popular cheese to all lovers of good rich, creamy cheese. No dinner complete without it. Special this week. 45c each

MACARONI

Made in France from the celebrated Taganrok "Flinty" Wheat, 2 pkgs. for 25c

Geo. K. Stevenson & Co.,
SIXTH AVE., OPP. TRINITY CHURCH.

NATATORIUM TURKISH BATHS,
Duquesne Way, near Sixth St. Swimming and Tub Baths. Ladies' Day, Friday.
From 7 A. M. to 7 P. M.

Telephone or send a postal card to have the Sunday Gazette left at your home.

B. & B.

sale linen handkerchiefs

—ladies' and men's—500 dozens—from a great Belfast linen mill.

Have slight imperfections—but nothing wrong that any one would notice. All strictly pure linen—plain hemstitched—quality at the prices a regular snap for those who want to replenish their winter supply and save unusually well.

Ladies' 15, 20 and 25c qualities, 12½c EACH.
Men's 25, 35 and 50c qualities, 15c EACH
—both sheer and heavy texture in each lot—1-8 to 1 inch hem.
On sale this morning.
Extraordinary value that says emphatically, "Come promptly."

waist cloths

—large and exclusive department—nothing else for sale at it.

Over 1,000 styles latest ideas in Tucked, Corded and Brocaded Striped Waist Cloths.

50c, 60c, 65c to $1.00 a yard

A stock of handsome dressy Waist Cloths that a woman will at a glance as soon as she reaches the department is larger and better to select from than anywhere else—many exclusive styles.

Another important fact a look will prove—that 10 to 15 cents a yard is saved when you buy.

black goods 50c

—wide goods and all wool—50-inch Cheviots.

They're goods we consider remarkable, and it's evident many others do, as they're cutting well even before this announcement goes to press.

Lot of crisp, strong, well woven, lustrous Storm Cheviots, 42 inches wide, $1.00

—Dollar-fifty is what they're worth, and you'll see it.

Fine satin finish Black Velour Cloth, 56 inches wide, $1.50
—splendid lustre on it—smooth, soft and extremely desirable for either Jacket Suits or Dressy Gowns.

Fine new Satin finish Black Venetian, 56 inches wide, $2.00.

New and elegant 57-inch Black Thibet Cloth, $2.00 a yard.

$10.00 petticoats $5.00

—Colored Taffeta Silk with deep accordeon flounce.

Nothing the matter with them—bought under and sold close.

You know it's bona fide when you see it under B. & B., so you'll know to come promptly if you want any.

thanksgiving linens

—sale on, and lots of people finding out it's an advantageous sale.

Special value in fine Tablings—72-inch Irish and Scotch Damask —$1.00, $1.50, $2.00 a yard.

Often have and offer important values at and under a Dollar, but this sale's a sale of Fine Goods, and there'll be hundreds want them—be more pleased when you see the goods than at this reading about them.

Napkins, $2.25, $3.00 and $5.00 a dozen—24, 26 and 27 inch, respectively, that at these Sale prices save you 75c to $2.00 on a dozen.

Hemstitched Table Setts—Cloth 2 by 2 1-2 yards, with a dozen 19-inch Hemstitched Napkins—$4.50.

Same 3 yards long, $5.00.

Large collection of Fancy Pieces for Table Decoration.

Doylies, Center Pieces, Tray Cloths, Carving Cloths.

Cluny and Battenberg Lace and exquisite hand-embroidered effects.

Fine showing of Shamrock—John S. Brown & Sons' celebrated Irish make—Pattern Cloths and Napkins, at prices those who know the goods will gladly approve.

fine rugs

Please don't think because we're so enthusiastic about Oriental Rugs that we're neglecting other kinds.

Stock of Wiltons, Axminsters, Brussels, Mohair, Smyrna, etc., was never so good as now.

Filled up recently so as to maintain an elaborate showing.

We intend this store to be of such importance that your first thought, when any of any kind are wanted, will be to come here.

important

Handsome Axminster Rugs—choice and new.
18 by 36 inches, $1.00.
27 by 63 inches, $2.00
36 by 72 inches, $3.50.

dress shields ½ price

Seamless stockinette, one of the best makes, but we're not allowed to mention which one on account of the half prices we're selling them at.

No. 3, 10c a pair. No. 4, 12c a pair.
No. 5, 15c a pair. No. 6, 20c a pair.

At ordinary prices the purchase would be enormous, but at prices here named the big lot will go quick enough.

Knew we didn't need to be afraid of any quantity on this basis.

BOGGS & BUHL,
ALLEGHENY.

AMUSEMENTS.

A National Reform Convention
Will Open This Evening at 7:30 in the
Second Presbyterian Church,
PENN AND SEVENTH.
Present vital questions as the Sabbath, Divorce, Christian Education, etc., will be discussed by such able speakers as Congressman R. W. Taylor of Ohio, Dr. Chas. W. Dabney, President of the State University of Tennessee, and others.
Recorder Brown will give an address of welcome. 111xvsx

CLARA MORRIS.
Carnegie Music Hall, Pittsburgh, Thursday, Nov. 21, 8 p. m.
Recitations, Incidents and Anecdotes of the Stage.
Tickets, $1, 75c and 50c.
Diagram at Mellor's Music Store from Monday, 18th. 111xvsjr111xvsx

DUQUESNE GARDEN
Every Afternoon and Evening
ICE SKATING. ADMISSION, 25c & 35c.
Children's Session, Sat. Morning—Admission 10c
111xvsz

EDUCATIONAL.
PARK INSTITUTE,
No. 8 North Ave. W., Allegheny.
Prepares for admission to all leading colleges and for filling responsible business positions. First-class shorthand department. Fall term begins September 2. Day and evening sessions.
C. R. COFFIN, W. D. ROWAN, Managers.
Bell Telephone 816 North. 111xvsjr

Headquarters for all things Photographical, Amateur or Professional.
W. S. BELL & CO.,
433 Wood St—

AMUSEMENTS.

ALVIN—TONIGHT, MATS. WED. & SAT. Mats. & Tomorrow Prices
MISS BOB WHITE
Willard Spencer's Comedy Opera Success.
NEXT WEEK—SALE OPENS THURSDAY.
MARY MANNERING
In JANICE MEREDITH.
SPECIAL MATINEE THANKSGIVING DAY.
No Advance in Prices, $1.50, $1, 75c, 50c, 25c.

GRAND—The New Stock Company.
Week Starting Monday, Nov. 18.
Sydney Grundy's Charming Comedy-Drama,
SOWING THE WIND.
Next Week—SHE STOOPS TO CONQUER.
Coming: ROMEO AND JULIET.
111xvsx

Bijou Bargain Nights, Wed. & Sat. Best Reserved Seats 25c & 50c. This Week
EXTRA BARGAIN MATINEE FRIDAY.
THE SIGN OF THE CROSS.
Next week—The new "HEART BELLES."
111xvsj

EMPIRE THEATER. Shortest by All Street Car Lines. 7 & L. Phone 367 East. Collins Ave. Near Penn.
This Week Caught In The Web. Mat. Wed. & Sat. Mat. 15-25-50
Next Week—"The Secret Dispatch."
111xvsw

DUQUESNE.
Matinees Tuesday, Thursday, Saturday.
A WISE GUY
VAUDEVILLE COMPANY.
111xvsx

HARRY W. WILLIAMS' ACADEMY.
Matinee Today 2. Evening 8.
RICE and BARTON.
BIG GAIETY EXTRAGAVANZA.
111xvsx

POLICE IGNORE VIOLATIONS

Assistance Can Be Expected From Allegheny Officials.

CORDER MURPHY'S EXPRESSIVE TALK

d Promise No Action If dence Were Produced by The Gazette.

HENRY MUTH "NOTHING TO SAY"

Their Location Is Well , No Steps Are Being Taken e Out Speakeasies—Dive- s Warned to Be Watchful.

y citizens have little to hope he police officials in the matter the gambling houses and speak- the lower wards of that city. y orders have gone out to the of these dives to lie low and be until the present wave of reform ave subsided. They have not been to stop breaking the law. They not been threatened with prosecu- The police evade a discussion of xistence of these places. In this they wise, as they are fully aware that the es exist, they know the location of m, and the names of the proprietors.

An effort was made to obtain a statement from Recorder John R. Murphy on the gambling houses and speakeasies of Allegheny, and what his intentions were toward them. An expurgated report of this interview follows:

"What have you to say about The Gazette's exposures of the gambling houses and speakeasies in Allegheny?" was asked Recorder Murphy.

"Not a —— —— thing," he replied.

"Why?"

"Because I don't want to."

"This is not a personal attack upon you or your administration," was suggested.

"Oh, ——, I understand the whole business. You cannot tell me a —— thing about it. I have been used to these attacks for the past 26 years, and I can stand this a —— sight longer than the Gazette."

"To —— With Reform."

The recorder persisted that he would not discuss the alleged rottenness of his city. The interviewer then remarked that he was sorry that it was impossible to have a talk with him on the subject of reform. This was greeted by this utterance from the recorder:

"Oh, to —— with reform!"

"What does Muth say about this stuff The Gazette is printing?" asked the recorder, as he started to lead the way to the office of the superintendent of police.

"Mr. Muth says it is all politics," was the reply.

There was no comment, and the superintendent's office was reached. Mr. Muth was out, but Assistant Superintendent Glenn was present.

"John," said the recorder, "are the taxpayers kicking any?"

"No, indeed!" was the reply. "There are fewer complaints coming to this office than in former years, and I have never known Allegheny to be so quiet."

"There!" said the recorder. "You can see there is not a —— thing in this talk about rottenness."

The recorder was asked if he had complied with the civil service act of 1899 and appointed a commission to examine applicants for police and fire service.

"What the —— law is that?" he asked.

When a fuller explanation had been given he replied:

"We don't need any —— commission. I never discharge any policemen or firemen except for cause."

Says It's All Newspaper Talk.

"What do you intend doing with the policemen who patrol the beats where all these gambling houses and speakeasies are allowed to flourish?"

"—— It, that's all newspaper talk. The police force over here is a happy family, and everything is sunny, all right."

"Will you take action if The Gazette prints the names and numbers of the 25 or 100 resorts that are now running in this city?"

"Don't know what the —— I will do."

The police officials of Allegheny still refuse to give out any information concerning their actions toward closing the speakeasies and gambling resorts in the lower wards. To all questions asked the only reply that can be secured is: "I have nothing to say." But despite their apparent unconcern conferences are held and instructions are given to the police. Proprietors of the resorts admit that they have instructions to run their places more secretly, while some even say that they have instructions to close their places on Sunday.

An attempt was made to interview Superintendent of Police Henry Muth yesterday afternoon, but he would answer no questions. A list of six questions was written out and handed to him, but he refused to reply to them.

Questions Muth Would Not Answer.

The list of questions was as follows:

"Has anything been done toward clearing the lower wards of the resorts with which they are infested?"

"Did the four clubs ordered closed obey the instructions yesterday?"

"What do you think of the action of the ministers in preaching sermons upon the question yesterday?"

"Are you going to close all resorts?"

Two other questions, one naming a notorious speakeasy and the other using the name of a gambling club, were asked.

From the above it is evident that the relief asked for cannot be obtained from the city officials unless sufficient pressure can be brought to bear to compel them to enforce the law. But there are other means at hand, and it is safe to predict that in the near future action will be taken which will prove effectual.

Recorder John R. Murphy, of Allegheny, Whose Expurgated Interview Appears in Today's Gazette.

SUPT. OF POLICE MUTH, Who "Has Nothing to Say" Regarding Gambling Houses and Speak-Easies in Allegheny.

ATTACKED BY A NEGRO.

A Hungarian Girl Near Wilmerding Is Badly Hurt by Her Assailant.

Mary Tasha, aged 22 years, a Hungarian, residing near the Spring Hill mine, about a mile above Wilmerding, was attacked by a negro about 8 o'clock last night while walking along the road near her home. When she screamed for help the negro drew a razor from his pocket and threatened to cut her throat if she made any further outcry. She screamed a second time and the razor was drawn across her cheek.

Her cries attracted the attention of relatives and the negro attempted to escape, but she caught one of his fingers in her mouth and nearly bit it off. Seizing the girl he threw her over a 20-foot embankment beside the railroad track. The negro managed to escape, despite a diligent search made by the girl's relatives.

Looking for a Lost Son.

John T. Cunningham, of 200 Sandusky street, Allegheny, is searching for his son, Emmet Cunningham, who disappeared three weeks ago. Mr. Cunningham is a widower and had placed his son with Washington Gibbs of Sewickley. On the last Sunday of October the boy went to church and that was the last seen of him. He was 14 years old. He had never expressed an intention of leaving his home and it is feared that he has been kidnaped or met with foul play.

CLERGYMEN AT DINNER.

East End Ministerial Association Held Its First Banquet in East Liberty Last Evening.

The East End Ministerial association, the new organization of clergymen which was formed a few weeks ago, had its first banquet last evening at the Dorset hotelf, East Liberty. It was "ladies' night," and the table was graced by the wives and daughters of members of the association. Some of them contributed to the after-dinner speaking.

The Rev. John Weidley, president of the association, presided as toast master. The Rev. W. A. Stanton, D. D., responded to the toast "Clerical Good-Fellowship." The Rev. W. S. Fulton handled in a happy veins the subject "Blue Monday." The ladies next had the board, several of them responding to the toast "Our Help-Meets." Among these were Mrs. D. C. Hartin, Mrs. S. S. Gilson and Mrs. R. J. Young. Mrs. Young recited the poem "The Minister's Wife," an appropriate response to the subject. The Rev. Dr. J. C. Broomfield closed the symposium with a neat speech.

AN HEIR IS MISSING.

East Pittsburgh Man Has Been Mysteriously Absent for Four Weeks.

Just as good fortune was smiling upon him, Michael Grommer, aged 44 years, employed as a machinist in the Westinghouse Electric shops in East Pittsburgh, disappeared and his whereabouts are unknown to his friends.

Grommer boarded on Linden avenue, East Pittsburgh, until four weeks ago, when he disappeared, leaving behind him his personal effects and two weeks' salary at the office of his employers. Last night his brother, Joseph Grommer of Rankin, visited the boarding house to notify Michael that he is heir to a large estate. He was surprised to learn that his brother had not been seen for four weeks. An investigation was started, but it only revealed the $47 which he had failed to draw from the electrical works. His board bills were all paid and as far as could be learned he was clear of debt. His brother has offered a reward for any information which would lead to his location and has notified the chief of police of East Pittsburgh to be on the lookout for the missing heir.

FLINNITES IN A BIG POW-WOW

Gathering of Old Organization Chiefs at Sixth Ave. Headquarters.

GREAT SECRECY WAS OBSERVED

Councilmanic Slates Were Fixed Up and Recordership Was Discussed--Major Brown Has New Assurance.

Forty or fifty of Senator Flinn's best lieutenants were called into conference with him at Sixth avenue headquarters last night. Their leader would not deny that the recordership was discussed, but he declined to tell what was done. J. O. Brown was missing, and it is said that he has been sent on another mysterious eastern trip.

Flinn men were predicting either the removal of Recorder A. M. Brown today or tomorrow, or the filing of his resignation with Governor Stone. Major Brown says that he will not resign, and announces that he has assurances from Harrisburg that he will not be removed. Senator Flinn declines to predict, saying: "I know nothing of these street rumors."

There was considerable mystery about the meeting last night. Almost every man as he entered headquarters said that he had orders to appear, but did not know why he had been summoned. After the conference some of the men said that they had been given instructions not to talk. Those who would discuss the conference said that it had been held to slate councilmanic candidates.

Leaders Were Out in Force.

Among those at headquarters were Senator Flinn, Senator William Magee, Senator John Weller, Robert Ostermaier, County Detective Robert Robinson, Treasurer Thomas McClure, Deputy Register Arch Mackrell, ex-Director George W. Wilson, Sheriff William McKinley, ex-Sheriff Harvey A. Lowry, William Ostermaier, ex-Assessor George Gosser, ex-Assessor Frank Klump, County Chairman A. C. Robertson, Adolph Edlis, Jury Commissioner John Battles, John Flinn, Councilmen W. A. Magee, W. J. Rhulandt, Emil Spahr, James Platt, Eugene Schwartzwelder, John Benz, John Lewis, Louis A. Fritz, T. O. Atkinson, S. J. Wainwright, John A. Murphy, M. G. Leslie, Kirk Bigham, John Upperman, John Moore, William Sankey, James M. Clark and John J. Shenkel.

Detective Robinson was first to leave. He said that he had instructions not to talk. He was followed by Mr. Platt, who had nothing to say. Emil Spahr came next, and he announced that there were big "pow-wows" upstairs. He admitted that he had been slated for select council in the Thirteenth ward to succeed W. I. Mustin. He said that his cold was so bad he could not tell whether the recordership had been discussed. Numerous councilmen and ward leaders followed. They all declared that councilmanic slates were the only matter discussed. They were all ignorant on the recordership, although some thought that it might have been mentioned in a general way.

Councilmanic Slates Made.

It was learned that these slates were made: Eugene Schwartzwelder, Twelfth ward; John Lewis and Louis Schneider, Twenty-eighth ward; John B. Moore, Seventh ward; S. J. Wainwright, Eighteenth ward; J. R. Vincent and George D. Dunarry, Nineteenth ward; James M. Clark, Twenty-first ward; Thomas H. Thorn and present common councilman, Twenty-third ward; Louis J. Fritz, Thirty-first ward; John J. Shenkel, Thirty-fourth ward; M. G. Leslie, William Brand, Seventeenth ward; F. D. Stonerod, Twentieth ward; Kirk Bigham, Thirty-second ward.

"We were just making some councilmanic slates and talking over the February election," said Senator Flinn. "It is a general thing for us to hold these meetings."

"Did you discuss the recordership?"

"All I intend to say is that we discussed the councilmanic election, but I am not going to tell of the other things that we talked about. If I did know anything about the recordership, I wouldn't tell you. I will say that if justice is meted out, the whole bunch at city hall will be removed."

Would Not Discuss Removal.

"Will justice be meted out?"

"It frequently is."

"Will it be in this case?"

This was not answered by the senator. He complained that the questions were too direct. He explained the absence of J. O. Brown by saying the gentleman had a bad cold, but did not know where he was.

Attorney General John P. Elkin was at the Hotel Duquesne yesterday afternoon. He was on his way from Mercer to Indiana, leaving for there in the evening. He declined to discuss the recordership, and received few callers. Among those who dropped in were Arch Mackrell, Thomas McClure, M. G. Leslie and Fred Edwards.

"No Removal," Says Recorder.

Recorder A. M. Brown said yesterday that he has the most positive assurance from Governor Stone that he will not be removed, but will be permitted to remain in office for the remainder of his term. This assurance was conveyed from the governor to Recorder Brown yesterday by a third party delegated for the purpose. The recorder stated that he was not privileged to disclose the identity of the "go-between," but said that it was not Attorney General Elkin, who passed through the city yesterday.

"The information from the governor was perfectly reliable and fully satisfactory," said the recorder. "I am more convinced than ever that there will not be a change in the recordership," added he.

The recorder said that he did not believe that he will be molested further and proposes to continue with his duties as he has been doing. He said he contemplates a number of immediate removals, but was unable to give any attention to appointments yesterday, as he was suffering from an attack of the grip and remained at home all day upon the advice of his physician.

Magistracy Yet in Doubt.

Director E. M. Bigelow and T. S. Bigelow called to see the recorder, en route down town yesterday morning, when they heard that he was ill and would not be able to go to the city hall.

The recorder said their call was merely friendly. The recorder stated that he was still inclined to appoint A. H. Sunshine police magistrate, to succeed D. J. McGarey, but added that the matter had not been absolutely settled. J. H. Vitchestain, with a delegation of his friends, called at the recorder's office yesterday morning but did not see the recorder. Vitchestain's friends are making a strenuous effort to land the appointment for him.

The publication of the report that the removal of W. Taggart, chief plumbing inspector, was contemplated brought a number of Taggart's friends to see Director Fulton yesterday. Among those who presented a plea for the retention of Taggart were several members of council. Director Fulton intimated yesterday that Taggart will hold his position. Charles Lightner, building inspector, will be removed, according to the original program.

ONE SUSPECT ARRESTED.

Evansville Policeman Accused of Murder of Lena Renner—Evidence Circumstantial.

EVANSVILLE, IND., Nov. 18.—Wilbur S. Sherwell, a policeman, was placed under arrest late today charged with the murder of Lena Renner last Monday night. The officer was in charge of the coroner all day but not until evening was the summons served. The officer claims he can prove an alibi.

Coroner Walker this morning issued a bench warrant for the arrest of Sherwell. The testimony thus far given against Sherwell is circumstantial, but points to his participation in the crimes committed here last Monday night. It is believed he had an accomplice and that the two women, Lena Renner and Georgia Railey, were murdered after a visit to a road house.

BORDEN CUTS AGAIN.

Drops Prices of Print Cloths Half a Cent a Yard and Causes Consternation.

FALL RIVER, MASS., Nov. 18.—M. C. D. Borden, owner of the iron works mills in this city, today dropped prices of all kinds of prints one-half cent per yard, except shirting, which he dropped one-quarter cent. The action caused consternation in the trade, and it is likely to be several days before matters become settled. Many cancellations of orders have been reported already.

This morning the employes of the iron works mills began work without friction on a wage scale 5 per cent under the scale of the past fortnight.

Councilman Changed His Vote.

McKeesport common council held a meeting last night at which the $150,000 bond issue came up for consideration. The vote on this measure was not final because Councilman E. M. White changed his vote after roll call. Another meeting will be held next week.

Leaders to Discuss Sunday Saloons.

NEW YORK, Nov. 18.—(Special.)—Gov. Odell and Senator Platt will have a conference in this city tomorrow on the subject of amending the excise laws so as to permit some measure of Sunday opening of saloons. Whether this consultation will result in "liberalizing" the law as it now stands is problematic.

RELEASE SOUGHT FOR BERKMANN

Anarchists of Pittsburgh and Allegheny Allege He Has Served His Time.

INDICTMENTS SAID TO BE ILLEGAL

Man Who Shot H. C. Frick Asks for a Writ of Habeas Corpus. Prison Record May Not Allow Advantage of Commutation Law.

The anarchists of Pittsburgh and Allegheny are making every effort to have released from the Western penitentiary Alexander Berkmann, who in 1892 was convicted of six charges in the attempted assassination of Henry C. Frick, then chairman of the Carnegie Steel Company, Limited. Attorney John Marron of Pittsburgh yesterday appeared before the superior court of Philadelphia to have Berkmann set at liberty under the commutation law passed by the last state legislature.

An order was issued by the court against the warden of the penitentiary, Major William McC. Johnston, to show cause why a writ of habeas corpus and a writ or certiorari should not be issued. The order was made returnable December 2.

In December, 1892, Berkmann was sentenced to 22 years' imprisonment on six different indictments ranging all the way from carrying concealed weapons to felonious assault and battery. The contention of Attorney Marron is that three of the indictments charged no offense against the state and that the prisoner has served the time imposed for the other indictments less the time taken off by the new law. Three of the indictments were for entering a building, and the contention of Berkmann is that this was no offense against the state, in that the building was an open office building.

Major Johnston, warden of the penitentiary, said last night that he would act as soon as the court order is received. The major added that Berkmann has been a troublesome prisoner and under suspicion, and that he would have to look up the records of the prison to determine if he could properly come under the commutation law. Major Johnston says that the claim of Berkmann of being about to lose his eyesight and on the verge of mental collapse is without foundation. He added that the prisoner frequently complains of his eyes, but that he believes him to be in excellent physical and mental condition.

Berkmann is now in charge of the work of serving prisoners in one of the tiers of cells. During the mysterious tunnel plot it was frequently asserted that the object of the tunnelers was to release Berkmann. This was the theory of Warden Wright, then in charge of the prison. Major Johnston said last night that he does not know that the prison records can reveal any substantiating testimony on this score.

Harry Gordon of Wylie avenue, treasurer of the Berkmann relief fund, and that he knew of Attorney Marron's contemplated move to proceed under the provisions of the commutation law. He says that three of the indictments against Berkmann were illegal and not recognized by state law. He had not heard of the result of Attorney Marron's latest move, he said, but knew of his purpose. "Mr. Marron has been at Harrisburg twice," he said, "to secure a pardon for Berkmann, who has more than served his time. Our ground is that the greatest offense covered all, and that with two months off for each of the first two years, three for each of the next three and five for each following year, for good behavior, Berkmann should have been released before this. The three indictments for entering a building were made on his different visits and in relation to both Mr. Frick and John G. A. Leishman."

Berkmann is now about 31 years old, having been confined in the Western penitentiary in September, 1892, when he was 22 years old. Emma Goldman is about 33 years old, according to Harry Gordon.

It was on Saturday afternoon, July 23, 1892, when the community and the country were appalled with the news that Henry C. Frick had been shot. The first anxiety of the sympathizers of the Homestead strikers was to know if a Homestead man had done the shooting. The identity of Mr. Frick's assailant was soon established. Berkmann came to the United States late in the 80s and fresh from the University of Odessa, where he had absorbed the principles of the Autonomists, the extreme anarchists, who believe in redressing social wrongs by individual action. He became a compositor on Johann Most's paper, Die Freiheit, and wrote freely for anarchist publications.

Early in 1892 he was in Pittsburgh and living with Emma Goldman. He is alleged to have made an inspection of the Chronicle Telegraph building, where the Carnegie offices were then located, with Henry Bauer and Carl Knold, then active anarchists in Allegheny. They were charged with complicity in his crime. Berkmann entered the offices by representing himself as an employment agent anxious to arrange with Mr. Frick for the employment of non-union men. He gained his entrance into the private office without the knowledge of anyone, drew his revolver and opened fire. Mr. Frick had been seated at his desk with his back to the door, and was in conversation with Mr. Leishman, then president of the company. Mr. Frick rose on his assailant and grappled with him in a fierce struggle for life. Berkmann had discharged two cartridges when his weapon would no longer work, and he is alleged to have then drawn a stiletto and twice plunged it into Mr. Frick's side. Employes of the offices were soon aroused and Berkmann was captured in the elevator of the building.

At the trial District Attorney Clarence Burleigh presented six indictments. Berkmann appeared without attorney or witnesses. Berkmann, in testifying in his own behalf, presented 40 closely written pages of foolscap paper, which, translated, proved to be hardly intelligible, but a review of the "blood-stained register of America," beginning with the "murder" of John Brown, carrying through the execution of the Chicago anarchists, implicated in the Haymarket massacre, and concluding with the arrival of the Pinkertons at Homestead.

Judge McClung delivered a short charge to the jury, which, without leaving the box, rendered a verdict of guilty on all six indictments. The penalties aggregating 22 years made the sum of the sentences imposed, one year being to the workhouse.

Josh Billings Says,

"It's not what we have—but what we don't want that makes us happy." The practice of a little self-denial now insures peace and plenty after while. This company pays 4 per cent on savings accounts. THE MERCANTILE TRUST CO. 1119vwx 412-415 Wood St.

Pittsburgh Provision and Packing Company, first prize cattle and lambs. 1119vwx

Bartlett Furnace—Warm House.

J. C. Bartlett Co. 632-634 Liberty st. 1119vypl

Pittsburgh Provision and Packing Company, first prize cattle and lambs.

ROYAL BAKING POWDER
ABSOLUTELY PURE
Makes the food more delicious and wholesome

Roosevelt Surprises Irish Visitors.

WASHINGTON, D. C., Nov. 18.—The Irish parliamentary leaders who are touring this country received a special audience with President Roosevelt today. The party consisted of Mr. and Mrs. Joseph E. Redmond, P. A. McHugh, Thomas O'Donnell, Miss Dalton of Australia, a sister of Mrs. Redmond, and Mr. and Mrs. St. John Gaffney of New York. He entertained his visitors by the intimate knowledge of the Irish situation which he displayed.

Pittsburgh Provision and Packing Company, first prize cattle and lambs. 1119vwx

FREDERICK'S "THE BEST"
MAMMOTH MUSIC STORE
G. SCHROEDER, Mgr.
633 SMITHFIELD STREET.
WE OCCUPY THE ENTIRE BUILDING.
We retail and wholesale more pianos than any other dealer in Western Pennsylvania.
Exclusive agency for the Genuine
CHICKERING PIANOS

THE STANDARD OF THE WORLD.
Oldest in America. Best in the World.
Chosen by Europe's greatest musicians for the personal use of the leading royal families. Unqualifiedly endorsed by the world's greatest musicians, pianists and composers. If you want the best buy a Chickering. Its soft, mellow tone will last a lifetime. We have all the latest designs in cases in Grand and Uprights.
Exclusive Sale for the Old Reliable
Hardman and Kroeger Pianos.
A special value in an Upright Piano. Guaranteed 5 years; ivory keys. $158—$15 down, $8 per month.
6. SCHROEDER, Mgr.,
633 Smithfield Street.
MAMMOTH MUSIC STORE
FREDERICK'S "THE BEST"
1119v

Gusky's
300 to 400 Market St.

MEN'S SHOES

Men's popular priced shoes for winter wear in all the swell shapes and newest lasts of this season's make. Every pair Goodyear welted, 20 different styles to choose from.

Men's Enamel, Box Calf, Velour Calf and Vici Kid Shoes; red edges, rope stitched and full extension soles,
$3.00

Men's 10-inch Oil Grain Storm Boots, full double sole to heel, kid lined vamps, tan or black,
$4.00

Men's Blucher Cut Storm Calf Shoes, full double sole to heel, large eyelets,
$4.00

Men's heavy double sole Casco Calf Lace Shoes, full extension edge,
$2.50

Men's Box Calf, Vici Kid, Velour Calf and Enamel Shoes, lace and Blucher cut, double sole, wide extensions, rope stitched,
$3.50

Boys' Messenger Shoes for winter wear, heavy soles, extended edges. Sizes 11 to 13½,
$1.35

Sizes 1 to 5½,
$1.50

Little Gents' heavy weight Shoes for winter wear, in Enamel, Box Calf, Patent Calf and Vici Kid; low heels, extended edges. Sizes 9½ to 13½. Prices,
$1.35 to $2.50

Men's Furnishings.

Men's colored stiff bosom Dress Shirts, made with extra cuff in newest ideas in striped and fancy figures, in Percale and Madras Cloth, shirts that are guaranteed for make and fit, a $1.25 value, here only
$1.00

Men's Star make colored Dress Shirts, stiff bosom style, with attached or detached cuffs, come in fancy imported French and American Percales and Madras Cloth, exclusive styles, make and fit equal to best custom work. Prices
$2.50, $2 and $1.50

Boys' colored stiff bosom Dress Shirts, in newest fall styles, immense variety to select from. Prices
$1.50, $1 and 50c

BATH AND LOUNGING ROBES.
Bath Robes in Terry cloth, newest effects in fancy patterns. Prices
$3.50 up to $9.00

$10 Lounging Robe, strictly all-wool goods, in fancy plaids, here at only $5.50

NIGHT SHIRTS.
Men's domet Night Shirts, in fancy stripes, only 50c

Men's Night Shirts, in finer grades of flannelette and flannel, newest effects in stripes and fancy figures. Prices
75c, $1 and $1.50

Boys' and Children's Night Shirts, in muslin or flannelette, at only 50c

UMBRELLAS.
Showing thousands of Holiday Umbrellas, in all the newest kinds and styles of handles, for men and women, in Ivory, Pearl, Buck Horn, Silver and Gold and combination trimmed; also in natural wood and fancy novelty handles, mounted on high grade Union, Gloria and Taffeta Silks. Prices
$1 up to $16.50

RAIN COATS.
Largest showing of Men's Rain Coats in the city, dozens of styles to select from, in Cravenette and other guaranteed styles of rain-proof cloths, made up in the popular rain coat style. Prices
$8.50 up to $25

LAW BREAKERS ARE BOLD.

They Laugh at Threats of Good Citizens to Report Them to the Police.

That the speakeasies and gambling houses of the First and Fourth wards of Allegheny are well known to the residents of those districts, and also to the police, there is evidence on every hand. The following letter from a citizen is very much to the point:

"Messrs. Editors: Glad you have started the crusade against vice in the lower wards of Allegheny, for it is something awful. The police will not do anything, except arrest some poor devil who has been ruined and fleeced in one of these speakeasies they should suppress. These policemen will tell you they do not know of any place where the law is being violated. They simply tell what is false, for some of them have been seen going in, time and again. One good woman, terribly annoyed by a speakeasy in the rear of her home, was asked why she did not report to the police. She replied, 'What is the use? We see the policeman on this beat going in there every day.'

"Why, some of these proprietors have grown so bold that when good people remonstrate about the disorder and threaten to report them, they laugh in their faces and tell them, 'We are in with the front office men and police.' Children see so much vice that they are degraded, and mission workers have little chance where vice is upheld by law.

"Why are not every one of these speakeasies closed? They are well known, and are a direct violation of the law.

"TRUTH."

Syrup of Figs

The Sale Annually of
Millions of Bottles

of Syrup of Figs and the universal satisfaction which it has given attest the fact that it possesses the qualities which commend it to public favor. With the diffusion of knowledge of what a laxative should be and a general understanding of the fact that it should have a truly laxative and beneficial effect and be wholly free from every objectionable quality, or substance, the large and growing demand for

Syrup of Figs

shows that it is destined to supplant the old-time cathartics which were generally injurious and usually disagreeable as well. In Syrup of Figs one finds a true laxative, simple and pleasant to the taste, gentle in its action and beneficial in effect.

In the process of manufacture figs are used as they are pleasant to the taste, but the medicinal virtues of Syrup of Figs are obtained from an excellent combination of plants known to be medicinally laxative and to act most beneficially. In order

To Get Its Beneficial Effect

Buy the Genuine—Manufactured by the

CALIFORNIA FIG SYRUP CO.
San Francisco, Cal.
Louisville, Ky. New York, N.Y.
For sale by all druggists. Price fifty cents per bottle.

Pittsburgh Gazette.

ESTABLISHED, JULY 29, 1786.
PUBLISHED EVERY MORNING.
Member of the Associated Press.
Private Wire to New York.

Office, 347 and 349 Fifth Avenue.
Editorial and Mechanical Building.
335-337-339 Virgin Alley.
BELL TELEPHONE CALL:
Pittsburgh Gazette Exchange - - - Grant
P. & A. TELEPHONE CALLS:
Business Office - - - - - - - - 474 Main
Editorial Rooms - - - - - - - 1274 Main

EASTERN OFFICE,
407-8-9-10 Temple Court, New York.
NEW YORK NEWS BUREAU,
Herald Building, Herald Square.
WESTERN OFFICE,
Rooms 905 and 906, Boyce Building, Chicago, Ill.
WASHINGTON (D. C.) NEWS BUREAU,
903 Fifteenth Street, N. W.
PHILADELPHIA NEWS BUREAU,
Seventh and Chestnut Streets.
LONDON, ENGLAND, OFFICE,
Bingham House, No. 1 Arundel St., Strand, W. C.
ATLANTIC CITY, (N. J.) OFFICE,
1309-11-13 Atlantic Ave.

TERMS.

Daily Edition by carrier in Pittsburgh, Allegheny and Surrounding Towns for 6 cents per week.
Sunday Edition 5 cents per copy.
Rates by mail within the United States and Canada outside of the city of Pittsburgh.
Daily Edition at the rate of $3 00 per year.
Sunday Edition at the rate of $2 50 per year.
Daily and Sunday Editions, per month, 50 cents.
Daily and Sunday Editions, per year, $5 00.

Anyone unable to purchase a copy of the Pittsburgh Gazette on trains or at news stands will confer a favor by reporting the fact to this office.

TUESDAY, NOVEMBER 19, 1901.

FOURTEEN PAGES.

The New Canal Treaty.

The isthmian canal treaty between the United States and Great Britain has been signed by Secretary Hay on the part of America and by Ambassador Pauncefote on the part of England, and will be ready for the senate's action as soon after the convening of congress as President Roosevelt can conveniently submit the document. In the absence of the text of the treaty there are indications that England has modified her position to accord with the views of the senate. Indeed, it would be a waste of time on the part of the negotiators to prepare a second document containing the features which impelled the senate to reject the former treaty.

The treaty which has received the signatures of Messrs. Hay and Pauncefote abrogates the Clayton-Bulwer treaty; agrees that the United States shall construct and fortify a canal through the isthmus of Panama; and establishes certain rules for the government of the waterway in times of war. These regulations declare the canal to be neutral, and its waters open to all nations without partiality or discrimination, for the passage of their ships, but forbids its use as a base of operations by any belligerent.

It being presumed that practically all the objections urged against the former treaty have been removed, there will probably be little or no delay in the ratification of the new convention. But some will inquire why the United States should enter into any agreement with Great Britain as to the manner in which this country shall manage and conduct what is to be its own property. If it is necessary to give guarantees to Great Britain, why not to the rest of the world. A simple abrogation of the Clayton-Bulwer treaty leaving all else to the United States may seem enough to many, but it is after all a small price to pay to get rid of any claim to joint control of the proposed interoceanic waterway. The report of the canal commission will, it is expected, be ready for submission to congress in about a week. It will indorse the Nicaragua route. The whole canal matter should be easily disposed of at this session of congress.

A West Virginia Triumph.

The highest current quotation for choice steers at the Central stock yards is $6 for each 100 pounds of live weight. But yesterday a mammoth steer, raised in West Virginia and placed among the fat stock exhibits at the stock yards, was put up at auction and purchased by a local dealer for a sum that divides into $205 for each 100 pounds of live weight, or $2 05 per pound. At the current rate for porterhouse cuts a steak from this gilt-edged beef would cost J. P. Morgan something like $10 per pound. We mention Mr. Morgan in this connection because only those in his class could afford to indulge an appetite for beefsteak at the price named. Even a piece of the brisket or a soupbone from a steer of such high degree would be a luxury to be enjoyed only by those rich beyond the dreams of avarice. When it is considered that a steer, while he may have pride of ancestry, is without hope of posterity and is intended only for beef or exhibition, the price brought by the big one from the war-born state stands out as something to be pointed to with more than ordinary pride. It is all the more remarkable in view of the circumstance that he was not among the prize winners at the show, and that the price paid for him was much in excess of that paid for them. The transaction will tend to confirm the army of the disappointed in the belief that more people are appointed judges at fat stock shows and county fairs than know a good thing when they see it.

An Invitation to Burglars.

The practice of leaving the front door latchkey in some convenient place on the outside, for the accommodation of a belated member of the family, has its discouragements, as was illustrated in Pittsburgh at an early hour yesterday morning. Some burglars happened along before the belated person arrived, and, seeing the latchkey hanging out, proceeded to make use of it, entering the house, ransacking it, and then departing with a gold watch and $10.

Naturally such a proceeding is regarded as a breach of hospitality, but really the exposed latchkey was an invitation to burglars to come in and make themselves at home. It would be a waste of time, as well as an unnecessary damage to property, were a burglar to jimmy a door open when the turning of an available key would accomplish the same purpose, and, therefore, the burglars are in the habit of keeping their eyes open for "first aid" in their work. The latchkey is a good thing to keep inside the house at night, and especially when burglars are abroad.

Slaughter in Maine.

There are no available statistics of the game brought to earth during the present hunting season in Maine, but it is on record that 12 human beings have been shot, of whom five were either killed outright or have since died. Three of those killed or fatally wounded were natives of the state, one was a Boston man and one was a man from Dayton, O. When a majority of the victims are shown to be Maine men there is no room to suspect an effort on the part of the Nimrods of the commonwealth to discourage foreign competition, and lack of information concerning the number of hunters from abroad operating in the wilds of the Pine Tree state forbids the hazarding of the guess that unskilled talent from other states is wholly responsible for the slaughter. But all this aside, the circumstance that so many human beings have stopped bullets will probably operate almost as largely in favor of the game as would an extension of the close season. Maine provides heavy penalties for careless shooting, but the record of the season points to the need of the addition of some other sort of restriction on inexperienced hunters, for such undoubtedly are responsible for the list of fatalities and narrow escapes. Hunting with a camera, after the manner of the Hon. George Shiras of this city and Thompson-Seton, the naturalist, is to be commended above the barbarous custom of hunting with shotgun or rifle, and would be a much safer pastime were it not that there would still be somewhere in the woods the man behind the gun without proper knowledge of how and when not to use it.

Wide-Openers Called to Account.

When Mayor Holden took up the reins of municipal government in Zanesville, O., he announced that in his opinion the citizens desired a "wide-open" administration, and he intended to give it to them. The mayor, a Democrat, by the way, made his promise good, and in a short time Zanesville became a Mecca for gamblers, speakeasy proprietors and other violators of the laws who flourish in "wide-open" towns.

Fortunately for the decent people of Zanesville, and unfortunately for the "wide-openers," there were citizens whose righteous indignation was aroused by the flaunting of vice, the courts were appealed to, and now the violators of the laws are being called to account. Thus far the grand jury has returned true bills against 35 hotel and saloon proprietors for selling liquor on Sunday and operating slot machines, and it is presumed that the crusade will go on until all the guilty have been proceeded against legally. The collapse of the "wide-open" movement in Zanesville is another notice to the depraved and vicious that while vice may for a time trample upon the laws, the ultimate triumph comes to virtue, justice and public decency.

War and Golf.

The interesting statement appears in print that the English army in South Africa is considerably more interested in golf and cricket than in the annihilation of the Boers. A letter from an English civilian in the St. James Gazette is quoted as follows:

> The fact of the case is that most of our officers are fonder of golf and cricket than duty. Only last week two Boers went to one of our outposts near here, right between the blockhouses, and left their worn-out horses and took our fresh ones without any of our picket knowing about it. And again, some officers were playing golf, when they were told the enemy was around. They finished their game, and then gave orders to fall in; but meanwhile brother Boer had exchanged their horses and all got away, our men not being able to follow on the Boer horses. That is the kind of thing that is keeping the war on.

In addition to these singular incidents the writer brings forward an array of facts to prove that sport rather than war fills the thoughts and no small part of the time of the English officers in the Transvaal, and concludes his remarkable narrative with the following apology and advice:

> Far be it from me to presume to cast aspersions upon the British officer. He is a gentleman of the most engaging personality—brave, generous and willing to fight while there is life in him for the honor of his country and his regiment. But the most humble observer is privileged to remark that the Boers cannot be whipped with golf clubs nor patted into submission with tennis rackets.

It is almost impossible to believe that these statements are meant to be taken seriously, and yet they bear all the marks of a genuine review of the situation by one who is in a position to know, the writer having spent some time in Cape Colony since the war began. If this spirit of levity and amusement prevails among the British officers and soldiery to the extent indicated in this correspondence, it is evident that the burden of duty in connection with bringing the war in the Transvaal to an end does not rest heavily upon the men who are expected to accomplish it. While the outside world has been deploring the prolongation of the war and explaining the English reverses by calling attention to bad management at home and the difficulties of reaching the Boers in their mountain and veldt hiding places, the officers of the army in South Africa have been mainly occupied in building golf links and laying out cricket grounds.

It is almost too ridiculous to be true and ought either to be promptly disproved or the situation vigorously dealt with by the English authorities.

The Barking Nuisance.

Although "dogs delight to bark and bite," for the reason that they are built that way, their barking is not productive of delight among human beings who live in the vicinity of the barkers. There are many peace-loving citizens who prefer to endure the barking rather than seek relief by legal process, but evidently patience has ceased to be a virtue in Omaha, Neb., where complaints have resulted in the introduction in the city councils of an ordinance for suppression of the nuisance.

Under the provisions of this measure a barking dog is declared a nuisance, and a fine of $20 is imposed on the owner of such animal for maintaining it. To escape this penalty the owner of a barker must kill it, shut it up or otherwise dispose of it. As killing is the only effectual method of silencing a dog that has acquired the barking habit, there must either be a heavy mortality among Omaha dogs or extensive shipments of them to other communities doubtless already well supplied, necessitating further adoption of repressive measures. If the Omaha experiment proves successful it is likely that there will be a widespread demand for similar ordinances, culminating eventually in general abatement of the barking nuisance and the practical extinction of the dog family. In view of such conditions in the future it behooves breeders to devote attention to the production of barkless dogs.

Cadet or Midshipman.

Secretary Long's suggestion that the old-time title of midshipman be revived to supersede that of naval cadet is indorsed by the New York Sun. Possibly the older designation may appeal to the sentimental side of naval officers who in their time were not cadets, but midshipmen, but there is infinitely less reason for this restoration than there would be for a restoration of the venerated grade of commodore, which was abolished to bring into existence a bunch of junior rear admirals who gained nothing but a change of title. Commodores of the American navy gave the title a real value in history, but by any name cadet or midshipman will be now as of old merely the raw material of which naval heroes are made.

The acid in the water that eats out the boilers of one of the local traction companies, tieing up their cars, is nothing to the acid in the comments that belated passengers make.

If proper persuasion is brought to bear perhaps the Philadelphia journal that has given King Edward just two years in which to live may be induced to add on another year or so.

With Croker beaten and humiliated, perhaps D. B. Hill may be persuaded to loosen up a bit and tell us whom he would prefer to see made the candidate in 1904.

France might be kind enough to stand aside and give England a chance to work off a little chaff and perhaps secure some of those long-standing debts.

The Texas temperance women have given President Roosevelt and Gov. Odell very handsome references in their platform.

Senator Depew is making heroic and partially successful efforts to hide his happiness from the reading public.

New York horses are getting ready to make their annual inspection of New York society.

Mr. Gus Ruhlin has definitely abandoned his purpose of going on the stage.

Kentucky is determined that her coroners shall earn their salaries.

Appreciation of Patti.

Last winter Mme. Patti was staying for a few days in an isolated village at the extreme end of Yorkshire. To kill the monotony of the place the prima donna went one night to a concert given in aid of a certain village institution. Not half of the performers turned up. Appreciating the difficulty, Mme. Patti —incognita, of course—offered to oblige the audience with a song or two. Then she sang, in her own glorious way, three of her sweetest ballads. At the close the chairman approached and in solemn tone thanked her. "Well, miss," he said, "you've done uncommon well. And although 'Arry Ock, the juggler, who thinks nowt of takin' 'old of 'ot pokers and a-swallorin' needles, couldn't turn up, yet you've pleased us very considerably, miss."

EVERYTHING HORSEY GOES IN HORSE SHOW WEEK.

THE PITTSBURGH GAZETTE BUREAU,
Herald Building, Herald Square,
NEW YORK, NOV. 18.

Part of the horse show, at least, is on Broadway. To be sure, the official exhibition is in Madison Square garden, but it overflows that building, spacious as it is, and much of it ripples along Broadway in a glittering stream of beautiful femininity and horsey clothes. Women in long, tan-colored coats and men in painfully tight trousers are everywhere. It is not easy for the casual observer to decide whether he is looking at a millionaire or his groom as he sees the tightly breeched, silk-hatted, smoothly shaven, dapper individual waddling across Madison square. I do not know that most horsemen are naturally bowlegged, but they look so in their livery. Pink-cheeked are these men, whether grooms or millionaires, as if they had just come out of a cold bath, and many of them carry riding whips and are spurred, to show that their interest is in the saddle horse or hunter class. The atmosphere of the garden becomes oppressive when one has been in it for two or three hours, and it is no wonder the horsey persons are glad to escape, particularly for a stroll on Broadway. They know that many of the joys of horse show week are to be found on that glorious thoroughfare. There are the hotel lobbies and cafes, where they can talk horse as long as they like with congenial spirits; there are the fancy drinks invented especially for horse show week by ingenious bartenders, and there are the wide sidewalks outside, crowded with smart women, moving about with more than the customary freedom of New Yorkers. A certain license is allowed in horse show week that does not prevail at any other time except on an election night. Women wear extraordinary costumes that would make a Broadway policeman incline to interfere under ordinary circumstances. It is quite the proper thing, to, as it were, smell of the stable. One handsome young woman crossing Madison square this afternoon may be mentioned as an illustration. She wore a long gown which she was holding up in a bunch in her left hand, revealing high boots of patent leather, tipped with gilt spurs, while on her head was a silk hat, in her hand a hunting crop and following her, led by a chain, a hideous bulldog, who was, doubtless, as valuable as he was ugly. And yet one gave more than a passing glance at this combination, although it was outre enough to stop the fountains playing in the square. It is horse show week and everything goes, so long as it is horsey.

Chrysanthemums Everywhere.

Chrysanthemum is queen. If there is any time when her supremacy may be doubted it is always conceded when the horse show comes to town, and there are more chrysanthemums to be seen in New York than in any horse show week within the average memory. Yellow predominates, but white runs it a close second. As the horse show colors used in the decorations of the garden are yellow and black, probably there would be black chrysanthemums if the cultivation of this flower had reached the stage of producing black blossoms as a relief to the yellow.

Real Cowboys at the Horse Show.

Among the thousands of visitors from other cities attracted to New York by the horse show a group of regulation cowboys have attracted much attention today. They may not have come all the way from the far west to see the horse show, but they were there most of the day and again this evening. They belong to some "wild west show," of which there are half a dozen conducted in imitation of Buffalo Bill's entertainment, and they took advantage of a few days' "lay-off" to drop into Madison Square garden and see the kind of thing they most enjoy.

Pittsburghers at the Horse Show.

As is usual, Pittsburgh has a large representation here. Many of the Pittsburghers came last week so that they could see the football game at Yale on Saturday, or the game at the Polo grounds, remaining over until this week to take in the horse show. It would be idle to give here a list of the Pittsburghers who are attending the show, because their names may be found in the lists of hotel arrivals at the end of this letter for several days past. As can be seen, there is a large number of Pittsburgh's smart set in New York, and you may be sure that nearly all of them will be seen in Madison Square garden at different times in the week.

Husband Won by Restaurant Pie.

A young woman who is cashier in a Fifth avenue restaurant has won a wealthy bachelor for a husband. She is 25 and he is 58. That has nothing to do with the matter, except that it is a fact, for it is said that the reason the wealthy bachelor has sought the hand of the young woman is that he likes the pie they sell in this particular restaurant. The bride-elect does not make the pie, so far as is known, but she is associated in his mind with gustatory joys, and he has, with her permission, decided to marry her. There is a general editing of the pie in New York restaurants as a result of this engagement, and every girl cashier in town is watching to see that the pie served in her particular restaurant is up to the matrimonial standard.

Fortune in Pies.

There is a young woman in Harlem who has made a small fortune by her deftness in pie-making. Her husband is a telegraph operator who occasionally sends news into Pittsburgh over the private wire of The Pittsburgh Gazette. He has been employed in the daytime in the office of a stock broker uptown within a stone's throw of the Waldorf-Astoria. There are four partners in the brokerage firm. One day one of them observed Mr. Telegraph Operator eating a piece of mince pie, the fragrance of which permeated the office and made one broker, who had just returned from luncheon at the Waldorf, look curiously in the operator's direction. "That smells like good mince pie," remarked the broker. "It is good mince pie," returned the operator, sententiously. "My wife made it." "If she will make one for us, we will pay her $1 for it." The next day the operator brought down a mince pie, for which he received his dollar, and which, sub-divided, gave a slice to each member of the firm. He took a pie every day and always received his dollar. A few weeks ago the firm told him they had purchased 100 shares of a certain stock in the name of "A. G. Piemaker," which, being interpreted, stood for "a good piemaker," and meant the operator's wife. Last week the firm told the operator that the stock had risen and there were profits of $400 for "A. G. Piemaker." A check for that amount is safely locked in Mrs. Operator's private desk, and she is still making those remarkable mince pies.

More Trouble With Brooklyn Bridge.

Some of the transverse braces of the Brooklyn bridge have buckled badly the last few days, and there is excitement again among the constant users of the bridge. It is said that there is no actual danger to the structure on account of this irregularity, but that it would be well to look after it. Unfortunately, the public lost confidence, to some extent, in the bridge after the trouble a few months ago, and every report of weakness or possible weakness causes distress in the public mind nowadays.

Devery Dreads Justice Jerome.

"Big Chief" Devery is in the harness again. He went to headquarters this morning earlier than usual and did not seem to be dismayed by the certainty that he will have to face justice on a charge of oppression when conducting police trials. He will not have to explain to his arch enemy, Jerome, in special sessions. That energetic gentleman has handed the cast over to another justice, because he (Jerome) will probably deal with the case when it gets into the higher courts. Devery is understood to have dreaded the ordeal before the "little tin soldier" more than anything else in connection with his present troubles.

Yiddish Anti-Tammany Movement.

An anti-Tammany Yiddish paper is to be established on the East Side. Considering how everlastingly flat Tammany is laid out, this seems a great deal like wasting ammunition. Of course, Tammany may be warmed into life again at some future time, just as it was in the fall of 1897, after being moribund for three years; but it is not thought likely. Justice Jerome established a Yiddish campaign paper during the ante-election struggle, giving it the picturesque title of "The Voice of the Ghetto." Now it is intended that there shall be a permanent organ of decency in the Hebrew, and it is said that there is so much money behind the enterprise that it is certain to be a sound business venture.

Tammany Losing Its Revenue.

Tammany collections have fallen away to practically nothing all over the city. None of the lawbreakers care whether Tammany is pleased or not, and threats by the police are treated with contemptuous indifference. There are only a few weeks more of Tammany rule, and the men who have fattened on the vice of the city have no means of enforcing their demands, even when they have the rare courage to make them. It is a fact that there are many gambling houses, pool rooms and other illegal resorts flourishing now, in the last weeks of Tammany government; but they will go up in smoke at the end of the year. After that no one knows what will happen, although there is a pretty general understanding that it will not be healthy for gamblers and others of the illicit gang who have flourished under the corrupt supervision of Tammany hall and its henchmen. Good government will mean the passing away of many a tough institution which has had four years of pretty regular business.

A Fusion Feed on the East Side.

There was a regular sit-down fusion dinner on the East Side tonight. It was known not as one of your "cold-lunch, grab-a-sandwish-an'-run", affairs, but "a proper dinner, with tablecloths, flowers, lots o' booze and plenty o' tall chin afterward." That is the description one Essex street fusionist gave of it. The function was held at Seminole hall, with Samuel Greenbaum, just elected supreme court justice, as the guest of honor. Other successful candidates for different branches of the judiciary were there, and the whole affair was dignified as well as pleasant. They know how to do these things on the East Side, but usually, under Tammany auspices, a social gathering takes the form of a "chowder," with much beer and more singing than harmony. This fusion dinner was something of an innovation in this particular neighborhood.

Horse Show Good for the Theaters.

Only one new play was put on in this city tonight. It is "Colorado," the new drama by Augustus Thomas. It scored a decided hit at Wallack's theater, and the simple story told in it impressed a large and fashionable audience, in spite of the counter-attraction of the horse show. "Way Down East" was revived at the Academy of Music to a tremendous house. All the theaters in town did a big business tonight. There have been several large excursion parties from up the state and elsewhere, ostensibly to allow the visitors to attend the horse show; but the people go when they please. You can bring excursionists to the city, but you cannot make them attend the horse show unless they want to do so. Hundreds of out-of-town people went to the theaters tonight after attending the horse show in the daytime, and hundreds of others will go to the show later in the week, while still other hundreds will not bother about it at all.

An Unhealthy Week for Crooks.

Pickpockets and crooks in other lines are supposed to be in New York in force. The police will not admit that there are more thieves here than at any other time because they do not want to create a scare, but the police department is on the alert, and there have been a number of suspicious persons caught already. Any man or woman whom the police suspect, and who cannot give a satisfactory account of himself or herself is sent to a cell to stay there until the horse show is over, or to get rapidly out of town, as may be most convenient. There have been no big robberies reported to date, and, perhaps, there will not be; but the police are not taking any chances, and New York is decidedly an unhealthy place for crooks that are known. For the class that have not yet won their spurs in crime, the police have something of a contempt, but are taking them in as fast as they reveal themselves, notwithstanding.

GEORGE C. JENKS.

Pittsburghers in New York.

The following Pittsburghers are registered at the New York hotels today:

WOLDORF-ASTORIA.
John Bindley, Sam F. Sipe.
Mrs. Sam F. Sipe, J. P. Knable.
Willis L. King, Mrs. L. P. Blair.
Miss Charity A. Blair.

ROSSMORE.
S. A. Clark, Mrs. S. A. Clark.

VENDOME.
M. G. Coben.

MARLBOROUGH.
H. G. Taylor.

HERALD SQUARE.
W. S. Elliott, S. M. Rose.

IMPERIAL.
W. A. Harris, Mrs. W. A. Harris.
A. E. Capen, Charles L. Taylor.
G. R. Acheson, J. F. Felix.
J. M. Young, Louis Schulenberg.
Mrs. Schulenberg, Gabe A. Pollock.
J. A. Behr, Augustus Hartje.
J. D. Armstrong, J. R. McKay.
E. L. White.

HOLLAND.
R. G. Jennings, Mrs. Clemson.
D. M. Clemson, A. R. Peacock.
Mrs. A. R. Peacock, Mrs. W. W. Willock.
W. W. Willock, Wm. Bacon Schiller.
Mrs. Schiller, F. M. Clark.
John D. Cullenston, Mrs. Cullenston.
J. F. Byers.

VICTORIA.
D. F. Lloyd. Julius Baer.

FIFTH AVENUE.
Frank S. Slocum, W. S. Huselton.

BARTHOLDI.
John R. Cavanaugh.

BROADWAY CENTRAL.
J. M. Clark.

ASTOR.
J. N. Patterson, George F. Easton.

LAWS FOR LABOR.

Something Like Compulsory Arbitration on Its Passage in New Zealand. Laws Regulating Hours of Work and Wages Also Proposed.

(Special Correspondence of The Gazette.)

WELLINGTON, Oct. 15.—Many letters have been received from the United States asking if it is true that New Zealand is in a state of industrial turmoil and that compulsory arbitration is a failure. It is added that the report is current in America that the premier of this colony has pronounced against the act and against further legislation of the advanced order.

The premier, so far from having pronounced against the arbitration act, has this session introduced an amending bill making the act far more strict than before. One of its clauses provides that all trade unions in an industrial district shall come under the award whether industrial unions or not. So that while an industrial union has certain privileges, such as initiating disputes and electing boards and courts, the union that is not industrial has only the disabilities.

This is something like compulsory arbitration. The bill has passed the lower house with flying colors and is almost certain to pass into law.

Another measure that will in all probability reach the statute book is the new factory bill, consolidating existing acts, but with some very important new points. The hours for women and youths are to be 45 per week; that is to say, an eight-hour day and a weekly half-holiday (to be paid for) as well as overtime, which must be paid time and a quarter. That is 25 per cent extra on day rates.

There is a minimum wage of 12 cents per hour, no girl or boy to be employed at less wage than $1.25 per week. The men are to have a 48-hour week, any time after this to be paid at time and a quarter. There is a schedule of a few exemptions, such as for fish-curing, jam-making and other intermittent industries where at certain times of the year long hours have to be worked, while at other times the work partially or wholly ceases.

The importance of this new bill lies in the fact that hitherto the factories act has only interfered with the hours of women and boys, and to attempt to regulate the working hours of men is a new departure. Exception is, of course, made for any trade working under an award of the arbitration court, and it is thought that employers will now be more ready to seek the aid of the court in order to get better terms than the act itself allows.

With regard to the proposals of the government to establish a line of mail steamers to San Francisco, the balance of commercial opinion appears to incline unfavorably against the Oceanic company. This colony offered a subsidy of $75,000 a year for three years, but Mr. Spreckels, on behalf of the company, declined the offer.

Mr. Spreckels was willing to enter into a five-year contract for the carriage of the mails for $7,500 in United States gold per trip; 17 trips per annum. It is doubtful if this will be acceded to.

Business men say that although the San Francisco line is much more rapid than any other means of communicating with Europe by letter, still that speed alone is not so essential as regularity and certainty. Urgent affairs being transacted by cable. There is, too, the patriotic side of the question, and many think that New Zealand ought to encourage a Vancouver service and not subsidize steamers which are under a law that discriminates against the colony.

There is, however, a growing trade between New Zealand and the United States. New Zealand's imports are nearly double its exports to America, and the colony pays annually in gold for about $3,000,000 worth of goods. Still, even in Wellington, the American steamers have many strong advocates, and in Auckland very many more.

EDWARD TREGEAR.

No Law for Airships.

An episode illustrative of Russian adherence to the letter of the law in the out-of-the-way sections of the empire is told in a letter from the province of Archangel to a St. Petersburg daily. The hero of the story is an inventor who had completed the model of what he thought was a successful flying machine. He wanted to test it and applied to the local pristav (police captain) for "a permit to fly through the air." The pristav said he was curious to see the experiment and that he would let him know as soon as he had consulted the law on the subject. Three days later the police said to the inventor:

"I am really sorry, old man, but I am compelled to refuse your request. I have spent three days in examining the law books, but it's no use. There is no law bearing on the subject of flying through the air. I can't allow it. I am very, very sorry."

Where Patrick Henry Spoke.

The old court house in Williamsburg, Va., where Patrick Henry made his famous speech on the stamp act, is still in existence. It is used for judicial purposes, and every Saturday morning petty offenders are tried there.

PERSONALS.

J. W. McElveen, a trader who has lived in Burmah, India, for the past 20 years, passed through Pittsburgh over the Baltimore & Ohio last night on his way to the Pacific coast. He said: "I was born in Erie 50 years ago and went to China when only a boy. I became interested in the mining interests of that country and became a jewelry trader. I visited the ruby mines in upper Burmah and saw there a chance to make a few dollars. I have made them and have placed the product of our mines all over the world. Burmah rubies should not be confounded with Cape rubies from South Africa, such as these which I am taking to Los Angeles. They weigh two carats each and are pure pigeon blood in color. They are the only matched rubies of their size that have been found in Burmah for years. The lady whose ears they will be is the daughter of one of the richest men in California, and he will pay me well before she puts them on. I have smaller stones with me, but they are so valuable in Ceylon the ruby is used as a charm and many of the rajahs' daughters have very fine stones. I have a two-carat stone owned by a rajah which she refused $1,500 for. In my collections are two cats-eyes which I have refused $1,800 for. They are the finest ever found in upper Ceylon."

"Porto Rican cigars and tobacco," said Charles Wasserman of New York last night, "will never get a place in this country as long as Havana tobacco and cigars can be had in. The Porto Rican cigars are not reliable and our firm will not handle them. They tell me that if they are good cigars they make a good smoke, but I don't want something wet and dry. I am in our tobacco business. The American smoker wants a pure Havana cigar for smoking table. He will have nothing else. The two brands and it is to him that I refer to him which he will buy I left for a short time ago, and after a long search found that the tobacco product on the island was not up to expectations. The tobacco in that country is very poor, and the price is bound to go up within the next six months. The rains have destroyed the seed out of the ground and the tobacco crop is not expected to be very large. The sanitary and hygienic condition of Havana are nearly perfect since the Americans have taken possession of the islands. Police protection is excellent. Americans can now go any place without being knifed or robbed."

Mr. Wasserman is the representative of B. Wasserman, one of the largest cigar dealers in the world.

John Ruch of Connellsville is at the Griswold. "I have been attending the United States court as a witness in a Fayette county coal case. The dispute is over a land purchase and I expect to go home tomorrow. Fayette county has disposed of nearly all its coal lands, and I think that there are only about 15,000 acres to be disposed of. The land was not very cheap in spots. Some of it brought $1,800 an acre, while the majority of it sold for $100 an acre. I sold 20 acres very early at the rate of $250 per acre. My land covers the nine-foot vein, but I sold too early in the game. If I had held my acreage I would have been better off. The western part of the county our coal is not so good for coking purposes, but makes an excellent fuel."

B. C. Wilson, superintendent of telephone and telegraph poles, is at the Seventh Avenue. "In northern Michigan," said Mr. Wilson, "the forests are being chopped out to make room for agricultural lands. Within the next 10 years we will have to go to Wyoming and Washington for our stick timber. The supply in these states will last 50 years, and by that time the forests being planted by the school children will be ready to cut. The supply of sticks from Michigan and Wisconsin amounts to over a million dollars yearly."

A delegation of gentlemen from the fat stock show went east last night. J. F. Durmore of Philadelphia said: "It was the greatest cattle display we have ever attended. We will have a show in the West Philadelphia yards in a short time and will give $7,000 in prizes. We expect to hold our cattle show in Philadelphia November 26, 27 and 28."

C. L. Coby and wife are at the Anderson. They came all the way from St. Louis on a hunting trip to the wilds of Pennsylvania. They bagged many ruffed grouse and will leave today, singing the praises of the Keystone state.

Neighbors Visiting Pittsburgh.

Victoria—S. S. Mead, Coshocton, O.; Thomas A. Fraser, Butler, Pa.

Lincoln—Edward Thomas, Newark, O.; E. M. Bush, New Brighton, Pa.

Newell's—G. B. Carr, A. Mundel, Titusville, Pa.; Noah Patterson, Waynesburg, Pa.

Registered at the leading hotels last night were the following friends and neighbors from nearby towns:

Duquesne—James M. Clark, New Castle, Pa.; George D. Clark, Uniontown, Pa.; George C. Heiche, Jr., Connellsville, Pa.

Anderson—O. A. Hill, Wooster, O.; J. S. Pates, Monongahela City, Pa.; C. W. Bowman, H. A. Lenhart, Brownsville, Pa.

Henry—Frank Schanon, Great Bend, Pa.; W. G. Kranz, Sharon, Pa.; J. N. Weber, Punxsutawney, Pa.; W. A. Peet, Freeport, Pa.

Monongahela—C. M. Crook, Youngstown, O.; C. G. Taylor, Canal Dover, O.; J. B. Adams, R. F. Hopwood, R. W. Beall, John H. Barbin, Uniontown, Pa.; John Jones, Greensburg, Pa.

Griswold—C. E. Viser, Beaver Falls, Pa.; Elmer Welsh, Ruffsdale, Pa.; S. R. Provines, Greensburg, Pa.; W. J. Burns, Scottdale, Pa.; W. J. Gamert, Capt. Walter Milligan, Brownsville, Pa.; C. H. Phillips and wife, Washington, Pa.

Seventh Avenue—W. S. Alexander, Reynoldsville, Pa.; R. R. Kidnale, Derry, Pa.; J. M. McGrew, West Newton, Pa.; A. Sharbaugh, Carrollton, Pa.; R. W. Taylor, Greensburg, Pa.; W. H. Jeffries, Altoona, Pa.; Frank J. Parish, Cresson, Pa.; James Fry, H. Keefer, Canton, O.

Books by Bart.

In the catalogue of a library in a large hotel in Europe are to be found a number of books attributed to an author called Bart. Closer inspection reveals the fact that both "Ivanhoe" and "The Last Days of Pompeii" were written by this author, and the brush is forced home that on the title page of the former was written Sir Walter Scott, Bart, and in a continental edition of the latter was Sir E. Bulwer Lytton Bart.

World's Almond Crop.

It is estimated that the world's almond crop, exclusive of California and Australia, will amount this year to about 47,000 tons. The nuts come from Italy, Sicily, Majorca, Spain, France, Portugal, Morocco and Algiers. The highly prized Jordan almonds come from Malaga, Spain. Physicians say that the almond is the most indigestible of all nuts and contains very little nourishment.

BE GLAD.

If your skies are overcast,
They'll be bright tomorrow.
There will come an end at last,
Unto hurt and sorrow.
Past the shadow and the night,
Shines the sun above.
There awaits a golden height
To reward endeavor.
'Spite of grieving and of pain
For the ones gone from us,
Shining over sorrow's rain
Is a bow of promise.
God above the tempest smiles
Through the clouds of sadness.
In the sunny afterwhiles
There is joy and gladness.
In the home, when toil is done,
One awaits to meet us;
There are little feet to run,
Laughing eyes to greet us.
After all, the world is fair,
God is good above us,
When there's some one else to care,
Some one else to love us.
There are songs of joy after,
If you stop to listen.
Hope can see a silver star
O'er the morning glisten.
Past the Future's open gate
Brighter days are gleaming.
Death and parting wrong and hate,
These are only seeming.
Though disasters line the way
That awaits before us,
In the province of Today
There is sunshine o'er us.
Onward through a fair To-Be
Is my spirit winging,
While a voice of melody
Through my heart is ringing.
—Denver Post.

LAST NIGHT'S PRODUCTIONS AT THE LOCAL PLAYHOUSES.

THERE is an ample and choice field from which to select amusement this week in local theatrical circles.

At all the theaters there are pleasing attractions. A musical comedy at the Alvin, a problem play well presented at the Grand, a religious drama at the Bijou, melodrama at the Empire, while farce and burlesque may be seen at the Duquesne and Academy. The Duquesne garden also throws open its doors for the regular season of winter sports.

Alvin—"Miss Bob White."

Artie Tre Billion	Robert F. Carroll
Billy Van Million	Frank Deshon
Duke of Hightities	Albert Froom
Lord Bandicut	William Cahill
Friend Samuel Redd	Nicholas Burnham
Jack Hearty	Thomas Whiten
O'Yankemin	Mart. Lorenz
George Washington De Vere	Lou Goodard
Clara Livingston, "Bob White"	Ethel Jackson
Goldenrod	Alice L. Campbell
Miss Livinghepsat Autumn	Mathilde Preville
Miss Schuyler	Frances Golden
Maggie	Frances Golden

If one will consent to lay aside for the time being all orderly methods of thinking so far as human events actually transpire and consent to see English dukes and lords mixed up with tramps and colonial dames and handsomely dressed fox hunters hobnobbing with country rustics in a farmyard overlooking a splendidly realistic corn field, he will enjoy William Spenser's new comedy opera that had its first Pittsburgh appearance at the Alvin last evening. Mr. Spenser has composed a bright, clever collection of tuneful airs and interspersed them with a go-as-you-please story, while Ben Teal and Messrs. Nixon & Zimmerman have lavished stage effects and clever people upon the production until you fairly gasp at its kaleidoscopic and bewildering beauty. There are three acts and each is a gem in its way. The farmyard scene of the Quaker near Philadelphia is realistic in its autumnal beauty. Within the farm kitchen is less showy, but none the less artistic, while the scene of the Hudson river home of the millionaire tramp is an enchanting climax to this picture scheme, which makes "Miss Bob White" outrival all of her comic opera predecessors. There is a story told between songs which, according to the program argument, runs something like this: Two young millionaires—Artie Tre Billion and Billy Van Million, members of the Millionaires' club of New York, have lost an election bet to an English duke. By the conditions of the bet the losers are to become tramps for two months. They cannot use any of their money or borrow any, but must live as bonafide tramps and subsist as best they can for the stipulated period.

In their wanderings they arrive at "Friend" Redd's country place. The farmer has been so bothered by tramps that he concludes to make all who come his way work for a living. The millionaires' trials and tribulations while at the farm furnish most of the comedy. There is another love story, but why go further into details? Mr. Spenser has not been merciful in his liberal use of a composer's license to make his people do all sorts of unreasonable things whereby a plot is rendered a useless accompaniment before half the story is told. "Miss Bob White" has too many things to recommend her to quarrel with any of her defects. The opera is clean and wholesome. There is not a line in it that isn't fit for even a Quaker maiden to hear. And, think of it, there is not a "tight" encased feminine limb to be seen from the rise to the fall of the curtain. It is just one long melody of pastoral beauty, the evolution of pretty girls and the tintinnebulation of music that makes fit accompaniment to rural joys on a Pennsylvania farm in autumn. Some of the airs are strikingly pretty. A swing song in the first act, "Bob White," the quail song, "I'll Be True, Love" and "The Mystery of Love," a waltz song, were among the most enjoyable of these. The choruses were finely rendered and the final of the second act was a notable illustration of how effective light musical themes may be blended. Of the cast Miss Allen Campbell carries off the singing honors. She has a strong soprano voice of pleasing quality and knows how to use the tremolo with skill. Miss Ethel Jackson, the prima donna of the cast, is a beautiful girl and plays the role most charmingly, though her voice lacks distinction in the scant number of solos awarded her. The burden of the performance rests upon the shoulders of Richard Carroll and Frank Deshon, and they richly deserve the applause they won last evening. With but the barest threads of humor to go upon in the book these comic players created their own business and gave extremely amusing interpretation

DOINGS IN SOCIETY AND GOSSIP OF THE HOME.

Society

DGE and Mrs. Ell Torrance of Minneapolis, Minn., arrive in Pittsburgh this morning and will be the guests of Mr. and Mrs. John M. on of Rippey street, East End. tay in Pittsburgh will be very they expect to leave this evening home in the west. So short is y that no plans have been made al affairs in their honor. Torrance is a sister of Mrs. Patnd Mrs. James I. Buchanan, and with the Buchanans several his fall before she was joined by band and went to New York. rrance is the commander-in-chief rand Army of the Republic, havelected to that position at the ial encampment. He is the first oldier elected to fill the office, re always occupied by one who s an officer in the civil war. and Mrs. Torrance are returning ew York, where they have been g the past week, and where they he recipients of much attention, om the veterans of the war bethe north and the south and from uished men and women in the east. the largest receptions in honor of Torrance was one conducted by the ette post in New York city, one of ost brilliant Grand Army of the Re- social events ever held in the east. h Judge and Mrs. Torrance have friends in Pittsburgh. Mrs. Tor- is the daughter of Mrs. MacFarand the late Isaac G. MacFarlane, spent her girlhood in this city. Judge ance was born in New Alexandria, is the son of a Presbyterian minister. was educated at Eldersridge academy. en war was declared he went out h the famous Pittsburgh Rifles, which attached to the Ninth regiment, nnsylvania volunteer infantry.

Church Supper.

Much interest is manifested in the bazaar and banquet to be given by the ladies of St. Peter's R. C. church, Allegheny, in the Cyclorama hall Wednesday, November 27. Supper will be served from 6 to 12.

The dining room will be in charge of Mrs. Henry Mackin, Mrs. James Battles, Mrs. Ellis, Mrs. Joseph Guyer, Mrs. Elizabeth Mackey, the Misses Margaret and Julia Kohl, assisted by Mrs. William Dixon, Mrs. Nolen, Mrs. Fitzpatrick, Mrs. O'Brien, Mrs. Carr, Mrs. Maloney, Mrs. Keiser, Mrs. Groesbeck, Mrs. Lenox, the Misses Ella and Annie Moran, Miss Mary Brennan, Miss Anna Hawkins, Miss Mary Kinsella, Miss Marcella Ehrenfeld, Miss Mary Ward, Miss Annie Muth, Miss White, and the Misses Tessie McLinden, Rose Quinn, Mary Reagan, Winifred Murphy, Jennie Barnes, Helen May Kohl, Mary Ruthlidge, Celia Kohl and Dorothy Murray.

The lemonade booth will be in charge of Mrs. George Luther and Mrs. John Sauers, assisted by the Misses Martha and Lydia McGary, Mary and Celia Byrom.

Floral booth: Misses Mary Kennedy, Jennie Marshall and Mrs. C. C. Reel, assisted by the Misses Anna Reel, Mary Brady, Susie Lynn, Sallie Murphy, Katie Flynn, Annie McCarrell, Sadie King, Maggie Gearing, Lizzie Powers, Meme Maley and Maggie Kennedy.

Fancy booth: Mrs. George Puhl, Mrs. Brownlee, Mrs. H. McGrady, and the Misses Katharine Exler and Stella Herron, assisted by the Misses Katharine Curran, Nellie Ford, Mamie Meighan, Bessie Markey, Ella Staugle, Lilliam Cummings, Blanch Willison, Mary Puhl, Anna and Frances Dixon and Mrs. H. L. Fleck.

A Chafing Dish Luncheon.

A unique entertainment in Sewickley yesterday afternoon was the chafing dish luncheon which Mrs. Charles W. Bassett gave at the School of Domestic Science. It was entirely for Pittsburgh guests and 20 women from the Domestic Art association and from the Twentieth Century club were introduced to the methods and work of the Domestic Science school in Sewickley. The luncheon was served in courses, each course being prepared in the school. The table was prettily arranged.

The luncheon was served under the direction of Miss D'Oller, the head of the school.

After the luncheon was over the guests were invited to the class room, with its 20 desks and tables arranged for work, and Miss D'Oller gave a scientific demonstration of one of the new equipments of the school, the scientific bread-mixer and kneader. After a further inspection of the foods departments of the school, the guests were taken in a tally-ho to the station to meet the train which brought them back to the city. The ladies included Mrs. Frank Nicola, Mrs. Halsey Williams, Mrs. George A. Gormly, Mrs. W. A. Lewis, Mrs. George Pierson, Mrs. Edwin H. Anderson, Mrs. Frank Clark, Mrs. Edwin F. Earl, Miss Julia M. Harding, Miss Kate McKnight, Mrs. Samuel A. Ammon, Mrs. William McConway, Mrs. Alfred R. Harlow, Mrs. Henry Holdship, Miss Alice Holdship, Mrs. Joseph Rankin, Mrs. Sullivan Johnson and Miss Anna Phillips.

A Reception in Shadyside.

A large afternoon reception was given yesterday by Miss Leonard and her niece, Mrs. Howard Hooker, at their home on Bidwell street, Shadyside. The hours were from 3 o'clock until 5. About 200 ladies were entertained during the afternoon. There was no special guest of honor, but receiving with Miss Leonard and Mrs. Hooker was Miss Vernie Collard, a sister of Mrs. Hooker, whose card had been enclosed with the invitations.

The house was handsomely decorated. There was a wealth of green, palms, and other tropical plants were arranged in the reception hall and in the parlors, while large chrysanthemums and roses with their bright coloring enhanced the beauty of the furnishings. Ferns and flowers appeared in all the apartments culminating in the dining-room where refreshments were served. Assisting the receiving ladies were Mrs. John P. Knable, Mrs. Will Hamilton, Mrs. John D. Brown, Miss Rea, Miss Mary McCoy and Miss Grace Taylor.

Philadelphia Art Club's Exhibit.

The Philadelphia Art club opened its annual exhibition on Saturday and it is of interest to Pittsburgh people because of several paintings which are shown there. Probably the most interesting to local people is "An Arrangement," by Alfred Maurer, the young artist who won the gold medal this year at the annual international exhibition of paintings at the Carnegie Institute in this city. The name of the painting exhibited in Philadelphia is the same as the prize winner here in the Carnegie galleries and is described as "a study of a young woman in light shirtwaist and a dark skirt, standing in a room, well within the frame, carefully kept on a low and related key. It represents the various reserves of tone and color which Mr. Whistler has made fashionable. In his hands, they are effective, but in hands less strong become, as in this case, highly interesting, agreeable, but lacking that note of distinction which is necessary in order to carry the want of vivaciousness and pictorial interest."

Meetings of the Clubs.

The Tourist club held its regular meeting yesterday afternoon in the Grace Reformed church, Grant street. An interesting program was presented.

This morning John Graham Brooks lectures at the Twentieth Century club at 11 o'clock. His subject will be "John Ruskin."

At the Horse Show.

The opening of the horse show in Madison Square garden yesterday took many Pittsburgh people to New York. Mrs. William Thaw, Jr., and Miss Burd Thaw went on last week. Miss Darlington is there, and among others who are in New York for the horse show are Mr. and Mrs. Herman Griffin, Mr. and Mrs. John Uptegraff Hussey, George Hamilton Flinn, Mr. and Mrs. J. B. Vandergrift, Mrs. William R. Thompson, Miss Ruth Miller, Mr. and Mrs. Henry Lee Mason and Miss Helen Mason.

Monday Euchre Club.

The second meeting of the Monday Euchre club of Crafton was held last evening at the home of Mr. and Mrs. James C. Milligan, in Graceland avenue. There were about 20 of the regular members in attendance, and four tables of outside guests, to whom a special guest prize was awarded. Four regular prizes were given and they were won by Mrs. Frank Johnston, Miss Torry, Harold Streun, W. C. Gilbraith and Mrs. R. H. Duncan of Allegheny, who won the guest prize. The next meeting is to be held at the home of Mr. and Mrs. George Marten.

The annual gathering of the Sheraden branch of the Needlework guild will be held Wednesday evening at the residence of Mrs. A. Sheraden Smith.

The King's Daughters of the First Presbyterian church of Ingram will hold a sale of Thanksgiving articles in the church parlors Wednesday of next week. Miss Olive Petrie of Ingram is in charge of the affair.

A meeting of the Church club of Crafton will be held in the parish rooms of the Crafton Church of the Nativity Monday evening. A number of good local and out of town performers have been secured for the program, which is being arranged by Miss Virginia Murdoch, Miss Carrie Murphy and Miss Anna L. Safford.

Rabbi Leonard Levy of this city will address the Woman's club of Sewickley on "Modern Judaism" tomorrow afternoon. This lecture is one of a series provided by Mrs. George H. Clapp.

The wedding of Miss Geraldine R. Cook, daughter of Mr. and Mrs. S. R. Cook of Kennedy avenue, Allegheny, and Mr. John Phillips Thompson will take place this evening at 8 o'clock at the home of the bride. The Rev. J. A. Brush of Laurel Hill, Pa., will officiate. The bride will be attended by her sister, Miss Inez L. Cook, as maid of honor. Mr. John O. Wicks will act as best man.

A PRETTY WRAP.

The maid who modestly conceals
Her beauties, while she hides, reveals;
Give but a glimpse and fancy draws
Whate'er the Grecian Venus was.

A little cloak and hood of white cashmere, modeled after Red-Riding-Hood's favorite wrap, is in high favor for little ladies this year.

NOT AFTER STATIONS.

Frequently Recurring Reports Denied by Ambassador Holleben.

WASHINGTON, D. C., Nov. 18.—Herr von Holleben, German ambassador to the United States, has just returned to Washington from his summer vacation in Europe. In an interview, after paying high compliments to President Roosevelt and the late President McKinley, the ambassador said:

"You are, without doubt, aware that at regular intervals reports appear in the newspapers that Germany is trying to acquire coaling stations, or a foothold of some kind in South America or in the West Indian waters. These reports are started again and again by our enemies who don't like to see us on friendly terms with the United States. I can tell you now that I am officially authorized to state that Germany has no such purpose. I want to deny now once for all these ever-recurring reports in an emphatic and unqualified way. I have told this to the president, who was especially gratified by it."

Baron Von Hengel Mueller, the minister from Austria-Hungary to the United States, who has just returned from a vacation of several months spent at Vienna, called upon President Roosevelt to-day.

A BOOMERANG WITNESS.

Called by Maj. Hawkes, He Testifies Against That Officer.

WASHINGTON, D. C., Nov. 18.—The sub-committee of the senate committee on military affairs today resumed its investigation of charges against Col. H. O. S. Heistand.

Judge James E. Boyd was recalled and denied a statement of Major Hawkes that he was to be given stock in the hemp combination for nothing. Major Duncan B. Harrison, called by Major Hawkes, testified that Hawkes had asked him to assist in promoting the enterprise, promising him a share in the promotion stock. Harrison went to Flint, Eddy & Co. of New York to present the hemp proposition to them, but found that Hawkes had laid the proposition before them, and also had made suggestions concerning the opening and closing of hemp ports in the Philippines. Afterward he told Hawkes that he would have nothing more to do with the combination.

Boxine Trial Begins Today.

WASHINGTON, D. C., Nov. 18.—Tomorrow before Judge Thomas M. Anderson in criminal court will begin the trial of Mrs. Lola Ida Henry Bonine, under indictment for the alleged murder of James Seymour Ayres, Jr., census clerk, in the Kenmore hotel in this city on the night of May 15.

Making and Saving.

The man who makes lots of money—and spends it all—will still be working 25 years from now. While the man who makes a little—and saves part of it—will spend his old age in peace and plenty.

This company pays 4 per cent interest on savings accounts.

THE MERCANTILE TRUST CO.
1119vxz 413-415 Wood St.

Pittsburgh Provision and Packing Company, first prize cattle and lambs. 1119vwx

WHAT TO EAT.

Conducted by Lida Ames Willis, Marquette building, Chicago, to whom all inquiries should be addressed.

All rights reserved by Banning Company, Chicago.

MENUS.

Wednesday.

BREAKFAST.
Fruit,
Cereal, Cream,
Poached Eggs on Toast, Bacon,
Hashed Potatoes in Cream,
Milked Biscuit, Coffee.

LUNCH.
Escalloped Oysters,
Celery, Grated Cheese,
Cereal Coffee.

DINNER.
Okra Soup.
Stewed Chicken, Rice Croquettes,
Creamed Onions, Stewed Tomatoes,
Grape and Orange Salad,
Coffee.

Thursday.

BREAKFAST.
Milk Toast, Stewed Dates,
Panned Ham, Creamed Potatoes,
Whole Wheat Gems, Coffee.

LUNCH.
Macaroni and Cheese,
Spiced Peaches, Cake,
Tea.

DINNER.
Vegetable Soup,
Boiled Corned Beef, Stewed Carrots,
Plain Boiled Potatoes, Cabbage,
Lemon Sponge, Vanilla Sauce,
Coffee.

Friday.

BREAKFAST.
Fruit,
Cereal, Cream,
Tomato Omelet, Lyonnaise Potatoes,
Rolls, Coffee.

LUNCH.
Escalloped Salmon, Stewed Potatoes,
Fruit, Soft Gingerbread,
Cereal Coffee.

DINNER.
Bisque of Clam,
Baked Fish, Hollandaise Sauce,
Plain Boiled Potatoes, String Beans,
Lettuce,
Sweet Rice Croquettes, Fruit, Compote,
Coffee.

SOME ORDINARY FAMILY RECIPES

Not infrequently the inexperienced housekeeper is guilty of extravagance of materials and time through her ignorance of the nature of recipes that "sound good," but do not convey to her casual glance over the formula, how much time or expensive materials must be employed in their construction. Many of these dishes are palatable and enjoyable for a change, but not suitable for every day diet, even if time and economy of means were not to be considered.

USE THE BEST MATERIALS.—There is no economy in purchasing inferior materials, no matter how plain and simple your fare; pure milk, the freshest eggs and butter, wholesome cooking fat, the best brands of baking powder, spices, extracts and the best grade of flour are the cheapest in the end, and can be relied upon to give satisfactory results when united in various compounds, and also promote and retain health; while the use of inferior substances cannot, even under skillful manipulation, be made to give the best returns for money or time expended.

The woman who is fortunate enough to have a gas stove to do her cooking can, if she be systematic in the arrangement of her cooking appliances and deft in their handling, find a great deal of pleasure in her kitchen laboratory if she has reliable formulas or possesses the discrimination necessary to select those that will not prove a delusion and a snare as well as a vexation of spirit.

MEAT SOUPS.—All kinds of meat soups now come canned and ready for reheating, that it is advisable to use these unless you desire to make some particular kind, such as bouillon, that you are very successful with. Such soups as barley and mutton broth are easily made, requiring little time or care and the materials are very cheap. If your family is small the supply of bones and meat trimmings will hardly supply you with sufficient soup and gravy stock, too, so it is better to have a supply of canned soups always on hand. Calf's head and mock turtle soup are a delightful change occasionally, but no much trouble to make that one would never think of preparing them at home under ordinary circumstances.

Vegetable soup, on the other hand, may often be prepared much cheaper at home. We allude to a soup made of broth with such vegetables in it as carrots, cabbage, turnips and potatoes.

TRIPE SALAD.—Cut pickled and spiced tripe into half inch strips; dress with a little oil and let stand half an hour. Cut up half the amount of cold boiled potatoes; season with salt, pepper, mixed caysely and moisten with French dressing. Add potatoes to the tripe and put into a bowl lined with lettuce or cress. Garnish the top with mayonnaise and capers.

LEMON CREAM WHIP.—Separate four eggs; beat the yolks with half a cup of sugar and add juice and grated rind of one lemon and three tablespoonfuls of water. Cook in a double boiler until thick. Heat the whites of the eggs to a stiff froth and fold into the yolks when they are sufficiently cold. Line a glass dish with lady fingers moistened with sherry or orange juice; turn the custard into the dish and set away to get very cold. Then serve. This can be served in flaring, long stemmed, individual glasses lined with thin slices of sponge cake out into triangular shape.

INQUIRIES ANSWERED.

Mrs. H. P. desires a recipe for poppy seed cakes.

Poppy Seed Cookies.

This is the recipe for the regular German "mohn plaetzchen." Take a cup and a half of sugar, a cup and a half of butter and a cup and a half of flour. Rub all together with a wooden spoon until it is granulated in texture, then add a cup of poppy seed and two beaten eggs and sufficient Rhine wine to bind ingredients together. Roll the dough on a well floured board until half an inch in thickness and cut into shapes desired. A little baking powder will make the cakes lighter. Bake in a moderately hot oven.

Whites of Eggs Will Not Stiffen.

Miss J. D. writes: When the whites of eggs will not stiffen readily what can one do with them, and why will they sometimes curdle?

Heavy, damp weather will sometimes prevent the whites from beating up quickly. In this case, or when they are a little old, add a very tiny pinch of salt, not enough to make them taste salty in a meringue. A very little will toughen the albumen so it will hold the air better. The weather will also cause them to flake or curdle; but if this also occurs when they are beaten too long or allowed to stand in a warm place for some time after beating them.

PRISCILLA'S PENCIL.

Was busy yesterday at an afternoon tea taking notes about some pretty finishing touches. The candles were shaded with deep crimson shades, fluffy and crinkled like overturned roses, the first hint of the winter color yet ventured in daylight entertaining this year. It was an engagement tea, and the bride-to-be, who will go to a fine new home in England early in January, was the recipient of a "shower" of pretty things from her friends present. Two or three of these were unique enough to be preserved in record. One was a tea screen—a perfect reproduction of a Marie Antoinette screen in miniature, just as high as the candle and intended to set on the tea table to screen the candle light from sensitive eyes, or to put around a lamp, or to set beside the tea service. It was in dull green satin, worked with scarlet arabesques and knotted with gold French knots. Another fascinating souvenir was a magazine cover made of old brocade, in the same shape as that which all properly regulated school girls use to cover their books, but stiffened to slip on over magazines. Yet another was a cushion in dull blue denim, worked with a pealing bell in scarlet and having a few strains of "Love Comes Like a Summer Sigh" across one corner.

At the Same Tea—

The Pencil jotted down a memorandum or two caught from the whispered conversation of some of the guests. Item—The blossom which girls like best this year for gifts is the carnation, the spicy, hardy flower which has so long been out of girlish favor. Item—That every dainty girl is working every separate article of her wearing apparel with her first initial, buying the tiny rounded paper models at the art store and working over them in scarlet, white or pale blue embroidery silk. The smart girl goes in for the scarlet, the sentimental one for blue, the daintiest ones for white, with linen thread, and one whose tastes are in the least literary chooses moss green.

For Morning Wear—

The shapeless and always ugly dressing sacque has pretty nearly vanished. Our heated houses render the finest lawn practicable for indoor wear now and many girls are wearing thin dimity or cambric morning robes a matin. These are usually loose and flowing, but with an Empire effect or a Watteau flare which makes them graceful and dignified.

An Enterprising Grandma—

Who has a score or more of wee ones to make Christmas for, is busy manufacturing individual fruit cakes in the initial letter of each name. Each letter is to be six or seven inches high, and as the cake is after an old and favorite recipe and will be wrapped in silvered paper and tied with scarlet ribbon, these bid fair to provide a goodly share of the Christmas joy.

A Low Chair—

Which adds cosiness to an East End drawing room was manufactured from an old oak rocking chair. Rockers and a portion of the legs were sawed off and the chair had a couple of pale blue cushions heaped between its ample arms. Just in reach is a table on which fascinating magazines repose, and behind is a flower stand from which fleeting breaths of heliotrope and winter violets are occasionally wafted. Needless to say this is a favorite corner and is often squabbled for by the visitors of the clever hostess.

The Kitchen Window—

A few pretty things for the kitchen window may be manufactured out of a rotund carrot, a ball-like turnip and a long-tailed sweet potato. The method of procedure is the same in each case. One end of the vegetable should be cut off, and, with a small sharp knife or a sharp-edged spoon, the inside hollowed out until a sort of basket is produced, the walls being a quarter of an inch thick. This is to be filled with water and hung in a sunny window. It will begin to sprout in a week, putting forth pretty leaves and tendrils in less than three weeks. As these will usually grow upward, concealing the origin of their growth, a flowering basket is produced, in which a few sprigs of water-vine may be placed with very pretty effect. A huge sponge moistened daily and sprinkled with canary seed will likewise make a fresh ornament for a window, and the addition of such a bit of greenery to a room so homely in its furnishing as the usual kitchen will please and interest all who see it.

For Christmas Eve—

A holly dinner or supper is a charming way to celebrate the holy eve, and if one begins now to make ready a supply of holly-trimmed table things an excellent effect may be obtained. Scarlet shaded candles, scarlet trimmed vases, scarlet berries peeping from shadowing green leaves, all belong, and with a dozen doylies or embroidered bits showing the Christmas symbol, one need not fear for the beauty of the festive table.

Bartlett Furnace—Warm House.
J. C. Bartlett Co. 632-634 Liberty st. 1119vypl

Women Must Sleep.

Avoid Nervous Prostration.

If you are dangerously sick what is the first duty of your physician? He quiets the nervous system, he deadens the pain, and you sleep well.

You ought to know that when you ceased to be regular in your courses, grew irritable without cause, and pass sleepless nights, there is serious

MRS. HARTLEY.

trouble somewhere, and nervous prostration is sure to follow.

You ought to know that indigestion, exhaustion, womb displacements, fainting, dizziness, headache, and backache send the nerves wild with affright, and you cannot sleep.

Mrs. Hartley, of 221 W. Congress St., Chicago, Ill., whose portrait we publish, suffered all these agonies, and was entirely cured by Lydia E. Pinkham's Vegetable Compound; her case should be a warning to others, and her cure carry conviction to the minds of every suffering woman of the unfailing efficiency of Lydia E. Pinkham's Vegetable Compound.

Toasted Wheat Flakes
Thoroughly Cooked
Sweetened with
Malt Honey
Nature's Health Sweet.
Is Simply Delicious.
100% Nutrition.
They invite, strengthen, satisfy. The genuine bear a picture of the Battle Creek Sanitarium or the package. Others are imitations. BATTLE CREEK SANITARIUM FOOD CO., Battle Creek, Mich. Original Manufacturers of Battle Creek Foods.

A SKIN OF BEAUTY IS A JOY FOREVER
DR. T. FELIX GOURAUD'S ORIENTAL CREAM, OR MAGICAL BEAUTIFIER

Purifies as well as Beautifies the Skin. It will do it.

Removes Tan, Pimples, Freckles, Moth Patches, Rash and Skin diseases, and every blemish on beauty, and defies detection. It has stood the test of fifty-three years and is so harmless we taste it to be sure it is properly made. Accept no counterfeit of similar name. Dr. L. A. Sayre said to a lady of the haut-ton (a patient): "As you ladies will use them, I recommend 'Gouraud's Cream' as the least harmful of all the Skin preparations." For sale by all Druggists and Fancy Goods Dealers in the United States, Canadas, and Europe.

FERD. T. HOPKINS, Prop'r, 37 Great Jones St., N. Y.

DEAFNESS AND HEAD NOISES CURED
quickly at home by an invisible device; helps ears as glasses help eyes, after all remedies have failed. Music, conversation, whispers heard. No pain. Self-adjusting. Used and endorsed by physicians. Write to F. Hiscox, 849 Lafayette St., Newark, N. J., for illustrated book of testimonials, 48 pages. **FREE**

For Pale People

Pale people are pale because their blood is thin and poor or because they haven't enough blood. To cease to be pale, then, you need more blood, better blood; you need a better digestion because digestion is the process by which food is turned into blood. One of the best aids in the whole world for digestion is Johann Hoff's Malt Extract; indeed it is the perfect assimilator of food. Take for a few days a wineglassful of

Johann Hoff's Malt Extract

with your meals, and you will at once realize the difference. You will feel the unmistakable prompting of strength and energy, because the nutrition in the food is penetrating to every part of the body.

Dr. James G. Gray, of Rochester, N. Y., writes: "I have used in my practice many hundreds of bottles of JOHANN HOFF'S MALT EXTRACT and continue to prescribe it, and find as a tonic and appetizer there is nothing its equal."

Elsner & Mendelson Co., Sole Agents, New York.

CAMPBELL'S

Big Specials In Furniture.

Some remarkable price concessions to help us reduce our regular lines and thus make room for the Christmas goods.

IT WILL PAY YOU TO INVESTICATE.

PARLOR SUITES.....

Elegant hand-polished frames, 5 pieces. Tufted backs, full spring edge, choice of Velour or Mohair covering. Worth $67.50, for..... $59.75

5-piece Parlor Suites, Mahogany finish frames. Neatly finished and upholstered in figured Velours. Worth $25.00. Special for..... $15.00

BRASS AND IRON BEDS—
All Brass Beds, heavy post and bands and fillings, extended bow foot, full size. Worth $27.50, for..... $20.00
Iron Beds, heavy brass top rails, knobs and vases, extended foot. Worth $6.50, for..... $4.98

BEDROOM SUITES
Solid Oak Bedroom Suites. Neatly carved and finished, thoroughly well made, large fancy French plate mirror. Exceptional value at..... $20.00

Couches
Upholstered in figured Velour, full spring edge, deep tufted. Worth $7.00, at only..... $3.98

Leather Couches
Genuine Leather Couch, Rococo frame, deep tufted, full spring edge. Special for..... $22.50

FOURTH, FIFTH AND SIXTH FLOORS.

Specials from the Carpet Department.

10-wire Tapestry Brussels Carpet, worth $1.05; made, laid and lined free; per yard..... 85c
Best 5-frame Body Brussels; made, laid and lined free; per yard..... $1.25
Extra Super All-Wool Ingrain Carpets; made, laid and lined free; at, per yard..... 68c
50c Linoleum, per sq. yard..... 39c
Royal Wilton Art Squares, 9x12 feet wide; worth $25.00; special for..... $29.50
Tapestry Brussels Rugs, 8x12 feet; worth $16.00; special for..... $13.50

SECOND FLOOR, REAR.

Curtain Department Specials.

$1.50 Nottingham Lace Curtains, Irish Point and Brussels effects, 3½ yards long; white or ecru; per pair..... 98c
Fine Nottingham and Cable Net Curtains—all the newest designs; usual $4.00 kind; at, per pair..... $2.98
Genuine Irish Point Lace Curtains, made on fine bobbinet; new designs; worth $6.00; at, per pair..... $4.50
Snow Flake Mantel Draperies, trimmed with heavy fringe; 3 yards long; (washable); each..... $1.25
Rope Portieres, adjustable to single or double doors; also Rope Lambrequins; all colors; each..... $2.00
Tapestry Portieres, with heavy tassel fringe top and bottom; 50 in. wide; 3 yards long; worth $3.50; at, per pair..... $2.50

THIRD FLOOR.

The China and Housefurnishing Department

Are offering some noteworthy bargains this week. Here are a few of them:

BANQUET LAMPS—
An elegant line at from 89c to $18.00. See our special—large globe, handsomely decorated; lift-out fount; at only..... $2.50

TOILET SETS—
12 pieces, newest shapes and decorations, worth $5.00; but some pieces slightly defective; at only..... $3.00

CURTAIN STRETCHERS—
"Never Sag" Stretchers; easel back, adjustable to any size; at only..... 89c

DINNER SETS—
100-piece American Porcelain Dinner Sets; one of the best makes; delicate floral decorations in hand-filled colors; gold lined; worth $15.00; special for..... $12.50

IMPORTED CHINA
Cups and Saucers; pretty floral decorations in filled-in colors; special, per pair..... 10c
China Plates and Fruit Dishes, each..... 10c

SPECIAL SALE OF LAUNDRY SOAP—
Chic Soap, worth 5c; 12 cakes for..... 25c
U. S. Mail Soap, worth 5c, 7 cakes for..... 25c
Pearl Floating Soap, worth 7c, 5 cakes for..... 25c
Scouring Soap, worth 5c, 7 cakes for..... 25c

CONTINENTAL GAS STOVE—
Asbestos back, best low-down burner, worth $3.50, for..... $2.50
Para Rubber Gas Hose, worth 8c, per foot..... 6c

BASEMENT.

THE PEOPLE'S STORE, 327-333 FIFTH AVENUE.

IT WILL COST YOU NOTHING

To learn what the Greatest of all Financial Institutions is doing for others and is ready to do for you—

ASK ABOUT THE GOLD BOND
ASK ABOUT CONTINUOUS INSTALLMENT
ASK ABOUT GUARANTEED INCOME
ASK ABOUT WHATEVER YOU NEED—

THE **Mutual Life**
INSURANCE COMPANY OF NEW YORK.
RICHARD A. McCURDY, President.
CASH ASSETS
$345,000,000.00

A. F. McDONALD,
MANAGER.
First National Bank Building.

Preserves
—fruits, jellies, pickles or catsup are more easily, more quickly, more healthfully sealed with Refined Paraffine Wax than by any other method. Dozens of other uses will be found for
Refined Paraffine Wax
in every household. It is clean, tasteless and odorless—air, water and acid proof. Get a pound cake of it with a list of its many uses from your druggist or grocer. Sold everywhere. Made by STANDARD OIL CO.

CALL A MESSENGER ANY TIME—
From our nearest pay station—number for messenger service directly under phone—boy will be on hand quickly—phone call is free.

THE C. D. & P. TEL. CO.,
Tel. Grant 1170 or 1700.
Telephone Building, Seventh Ave.
1119vxg

TO STOP FALLING HAIR
cure Dandruff, Itching scalp, scale and crust nothing equals my scientific treatments specially prepared for each case. Call or write for free consultation and book. **John H. Woodbury D. L.,** 26 West 23d, New York.
1022vh

Telephone or send a postal card to have the Sunday Gazette left at your home

GROETZINGER.

WILTON, AXMINSTER AND VELVET CARPETS

A comprehensive stock embracing everything in fine floor coverings that art, service and good taste in home furnishing demands, and including

ORIENTAL AND DOMESTIC RUGS

in all grades and all sizes, and all priced so moderately as to sell readily.

LACES PORTIERES DRAPERIES

In point of variety and completeness a stock unequaled any place. All weaves of Lace Curtains, all styles Portieres, and a stock of Hanging Fabrics, in new and inviting effects, that lend themselves charmingly to modern interior decoration, and at nominal expense.

Brocatelles, Satin Damasks, Armures, Silk and Cotton Gobelins, Mercerized Damasks, Silk Warps and Cotton Weaves.

SPECIAL PIECES DECORATIVE FURNITURE

and the upholstering of either old or new furniture, an important branch with us.

Holiday suggestions in all departments.

THE
Groetzinger Carpet Co.
627-629 Penn Avenue.

MEET TO TALK RECIPROCITY

thering of Representatives of Many Industries at the Capital.

CONFLICT OF INTERESTS IS EXPECTED

Congressman Dalzell Does Not Anticipate That Congress Will Take Any Action at Its Coming Session—Hitch on the Treaty.

(SPECIAL TELEGRAM TO THE GAZETTE.)
WASHINGTON, D. C., Nov. 18.—Elaborate preparations have been made for the reciprocity convention that meets here tomorrow. Delegates have been pouring in during the last 24 hours, and the signs now point to a large gathering of prominent business men. Whenever large business enterprises are so directly represented conflict of interests is to be expected, and while most of the delegates come to favor reciprocity it is possible that they may not be able to agree upon resolutions. In fact, delegates can be found tonight who are earnest advocates of reciprocity with Canada, and will make speeches on the subject if the opportunity offers, who confess that in their opinion nothing tangible can be accomplished.

James Deering of Chicago, with James Farquhar of York, Pa., and W. C. Baker of New York, will represent the National Association of Implement and Vehicle Dealers. They favor particularly all reciprocity treaties, as the implement manufacturers are given tariff concession in all, and have not been called upon in return to sacrifice any of their interests.

Depends Upon the Point of View.

On the other hand, interests will be represented at the convention that are not so fortunate as the implement manufacturers. While in some treaties they see benefits in other proposed conventions they are called upon to submit to sacrifices that are not at all tasteful. They are, therefore, first warm, then cold. In discussing some treaties they are strong advocates of reciprocity, while when other conventions are under consideration they are as strong in their opposition.

The northwestern lumber interests will be represented by a delegation which occupies a peculiar position. Conceding the strength behind the reciprocity movement and willing to join voluntarily to a degree, the delegates who are prepared to speak for the northwestern lumbermen will propose a cut of 20 per cent in lumber from Canada provided a like reduction is made in the duty imposed by this country upon the goods used in their camps, equipments, horses, etc. That is to say, they are willing to have the duty that protects them reduced to the extent stated provided the American farmers, stockmen and manufacturers whose goods they use will agree to a like sacrifice. The proposition involves practically a notification to the farmers, stockmen and manufacturers that if in the negotiation with a treaty with Canada the lumbermen are sacrificed those interests also will be, and in this way it is hoped that all these interests can be lined up in opposition to a reciprocity treaty.

Reciprocity Day at White House.

This was reciprocity day at the White House and the president heard from several influential members that the French treaty should be ratified. Several of the callers were large implement manufacturers, including James Deering of Chicago, who frankly explained that they would be materially benefited in a business way by the ratification of the treaty through decreased duties upon their products.

Senator Cullom, who announced formally that he is to be chairman of the foreign relations committee, favors a fair fight for the reciprocity treaties and advocates decisive action upon them. He insists that they should be ratified or rejected and not pigeonholed. The French treaty he especially urges as meritorious, and says he would like to see it adopted.

A knotty question has been raised as to whether or not the French treaty can be made to stand, even if two-thirds of the senate are willing to ratify it. This treaty was negotiated under the fourth section of the Dingley law, which provided that such treaties might be negotiated within two years after the passage of that act, and that the term of operation was limited to five years. The two years expired long ago. Must a treaty be ratified within two years, or does the law mean "negotiation" alone? Lawyers differ in their interpretation.

The Only Way Out.

If it shall be decided that the legal term expired two years after the passage of the Dingley act, then there would be but one recourse—to negotiate a foreign treaty with France irrespective of the Dingley act, both houses of congress to join later in enactment of a law reducing duties in accordance with the terms of the treaty. The French treaty is the only reciprocal arrangement which appears to have any chance whatever during the coming winter, and it will have a rocky road to travel.

The position of the eastern Republicans is well voiced by Representative Dalzell of Pittsburgh, a prominent member of the ways and means committee. He says:

"We should not build up one industry at the expense of another. The 20 per cent cut in textiles in the French treaty would destroy the textile industry in Pennsylvania. While there is much talk at this time about reciprocity, in my opinion nothing in that direction will be done at the approaching session of congress."

THE PENSION ROLL.

WASHINGTON, D. C., Nov. 18.—The following pensions were granted today:

Pennsylvania—William N. Wallace, Washington, $6; John P. Lightbill, Coraopolis, $6; John Dungan, Bellefonte, $14; William Weed, New Albany, $36; Henry M. Gross, Challenge, $8; Daniel Marchand, Summit Mines, $10; Luther McMinn, Carmichael, $10; Joseph F. Young, New Galilee, $8; Catharine Smith, Speelman, $8; Minerva N. Hough, Connellsville, $8.

Ohio—Robert S. Dills, White Cottage, $8; William Enders, Suvenna, $8; Emanuel Amos, Rendville, $17; Minor Hill, Kenton, $10; Lewis Stauffer, Apple Creek, $8; Augustus Merkle, Stone Creek, $8; Davis A. Harris, Caldwell, $30; Albert McFadden, Hopedale, $17; John C. Martin, Speers, $10; Louisa Guthrie, Deersville, $8; Matilda Stoner, New Baltimore, $8; Susanna Gaskill, Clinton, $8.

West Virginia—Thomas Mossgrove, Guyandotte, $12; Angelina Newman, Lafayette, $12.

New Labor Union Organizing.

WASHINGTON, D. C., Nov. 18.—One hundred delegates, representing the four unions of textile workers in this country, met today to organize the International Union of Textile Workers. The meeting is under the auspices of the American Federation of Labor, and President Samuel Gompers will preside.

New Country Postmasters.

WASHINGTON, D. C., Nov. 18.—The following postmasters were appointed today:

Pennsylvania—Ohioville, Beaver county, G. W. Burt. Ohio—Rush Run, Jefferson county, Burgess W. Lewis. West Virginia—Bula, Monongalia county, Clarence E. Sidewell, Dugout, Raleigh county, J. A. Lilly.

Pittsburgh Provision and Packing Company, first prize cattle and lambs. 1119vwx

CAMPBELL'S
Shoes for Stormy Weather.
The Superba Shoe for women, in heavy enamel and box calf at $3.00 is the most serviceable, comfortable shoe anywhere at the price.
We also have complete lines of men's winter shoes in all the popular styles and leathers at $3.00 a pair.
Boys' and school shoes, or boys and [illegible] at $1.25, $1.50 and $2.00.
THE PEOPLE'S STORE, 5TH AVE.

CASTORIA

The Kind You Have Always Bought, and which has been in use for over 30 years, has borne the signature of Chas. H. Fletcher and has been made under his personal supervision since its infancy. Allow no one to deceive you in this. All Counterfeits, Imitations and "Just-as-good" are but Experiments that trifle with and endanger the health of Infants and Children—Experience against Experiment.

What is CASTORIA

Castoria is a harmless substitute for Castor Oil, Paregoric, Drops and Soothing Syrups. It is Pleasant. It contains neither Opium, Morphine nor other Narcotic substance. Its age is its guarantee. It destroys Worms and allays Feverishness. It cures Diarrhœa and Wind Colic. It relieves Teething Troubles, cures Constipation and Flatulency. It assimilates the Food, regulates the Stomach and Bowels, giving healthy and natural sleep. The Children's Panacea—The Mother's Friend.

GENUINE CASTORIA ALWAYS
Bears the Signature of
Chas. H. Fletcher.

The Kind You Have Always Bought
In Use For Over 30 Years.
THE CENTAUR COMPANY, 77 MURRAY STREET, NEW YORK CITY.

W. H. KEECH CO.

Making Room for Holiday Furniture.

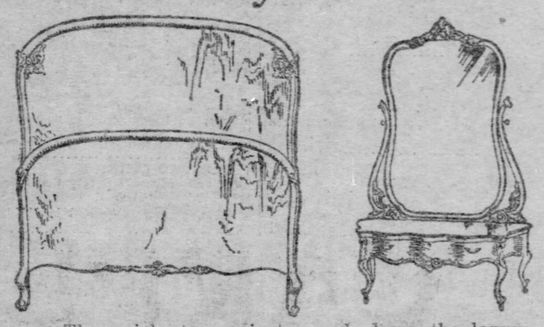

The quickest way is to mark down the larger pieces. You get the very best Furniture made at a bargain, we get the room—We're both happy. The price cut is possibly deepest in

Very Fine Bedroom Suits
And Odd Pieces for Bedrooms.

Samples—one of a kind only. Every piece is made by a manufacturer whose pre-eminence is certain, and being samples insures you a style that your friends or neighbors cannot duplicate.

The woods are Mahogany, Oak, Walnut, Birch and Bird's-Eye Maple. The Savings Average One-fourth.

There are probably more pieces of handsome Furniture here at moderate prices than in any other one store in the United States. No extra charge for credit. Lookers always welcome.

W. H. KEECH CO., 923 to 931 Penn Ave.

Brewed From the Choicest Materials That Money Can Buy.

Duquesne Beer IS GOOD

Healthful and strengthening because of its absolute purity.

If you order "DUQUESNE" at the bar, and it doesn't taste just right, then you can safely bank on it that it isn't the real thing.

Order a case of the brewery's own bottling—Beer, Ale or Porter—for your Thanksgiving Dinner, and convince yourself of its superiority.

BREWERY:
South 22nd and Mary Streets, Pittsburgh, Pa.

"IT IS IGNORANCE THAT WASTES EFFORT." TRAINED SERVANTS USE
SAPOLIO

Pittsburgh's Best Afternoon Newspaper is The Chronicle Telegraph.

Children's Coats—Several hundred Children's Coats; three-quarters or full lengths, made of fine Kerseys, Meltons and Cheviots; all sizes for ages 2 to 14 years; all colors; values that are well worth and that always sold at $3.00 to $12.00—Special for this sale at $7.98, $5.98, $4.98, $3.98, $2.98 and **$2.48**

Silk Waists—2,500 Ladies' regular $5.00 to $12.00 Silk Waists will go during this sale at the most marvelous reductions ever put in force! We bought out a manufacturer's entire surplus stock at a wonderful concession and are going to give you the benefit of our lucky strike. They're all beautiful new styles, in any desirable new street and evening shades; can't possibly be duplicated elsewhere under $5.00 to $12.00. Come and take your choice of, each, $3.69 and **$2.98**

JOYCE'S
307 and 309 PENN AVE.
Between 3d and 4th Sts. 2 Sqs. From 6th.

Don't fail to take early advantage of the marvelous bargains we're offering in

BLANKETS AND COMFORTS!

BLANKETS—500 pairs Blankets, thoroughly scoured—strictly pure wool—in white and any color you desire—medium and extra large sizes—worth from $3.00 to $4.50 per pair—will be sacrificed while this sale goes on at, per pair, $4.98 to **$2.38**

COMFORTS—25 cases Comforts—in regular and extra large sizes—made of fine combed cotton and covered with fast color Chintz and Silkoline—closely quilted—regular $1.25 to $2.00 values—will be offered during this sale at, each, $2.98 to **69c**

COME TO THE GREAT THANKSGIVING SALE

TUESDAY—WEDNESDAY OR THURSDAY!

We're going to undersell all competition so completely and positively that even the inexperienced shoppers will instantly see that they'd be losing money by going elsewhere!

A big purchase of LADIES' COATS, JACKETS, SKIRTS, and WAISTS and the marvelously low prices we are enabled to quote are bound to create the biggest kind of a stir and insure unheard of selling! Late beautiful MILLINERY creations, DRESS GOODS and MEN'S FURNISHINGS will go at prices that ought to be fully half as much again!

The vast scope of our business makes it possible for us to buy assortments of almost incredible magnitude with the absolute certainty of a remarkably quick disposal. The people know that Joyce's can always give them entire satisfaction and save them money!

So don't fail to come early—there's a sumptuous feast in store for everybody!

The most sensational, money-saving bargains ever offered to the women of Pittsburgh in

LADIES' MADE-UP GARMENTS!

are those you'll see at Joyce's. You never dreamed that prices could be cut to such a depth, but these goods came in such bulk that we've got to dispose of them immediately. Joyce's make low prices to keep things on the jump, and sell at a sacrifice rather than carry goods over from one season to the next.

Tailored Suits—Ladies' or Misses' Tailored Suits, elegantly created from fine all-wool broadcloths, venetians, plain and pebble cheviots, in latest shades of brown, blues and black; double or single breasted Eton and Jacket styles; silk lined; skirts flounced and neatly tailored; a splendid production that most every other store in the country offers at $15 to $25; our price only $14.98 and **$10.00**

Hundreds of Ladies' regular $5.00 Walking Skirts that we are going to close out at the lowest price ever quoted on stylish garments, only $2.98 each! They are splendidly made of fine all-wool Meltons, Cheviots, Coverts and Venetians; Walking Skirts are made with full flare and stitched flounce; Dress Skirts are made with corded graduated flounce in every desirable new color and black—any size you want; the best $5.00 to $7.50 skirt ever produced; will go during this sale at only $2.98 and **$2.98**

Walking and Dress Skirts

An immense variety of Ladies' regular $7.50 to $10.00 Walking and Dress Skirts will go during this sale at $4.98. Early shoppers will have the choice of the biggest variety of fine skirts ever placed on our counters; all select new styles, made of fine all-wool Broadcloths, Venetians, Coverts, Kerseys, Meltons and Cheviots; swell walking and dress styles; any color or style you want at fully one-third to one-half what similar styles and quality would cost you elsewhere; only **$4.98**

Coats and Jackets—Ladies' and Misses' regular $10 to $20 Coats and Jackets; hundreds of beautiful new productions for your selection—every one the latest and most select style—they're 24 to 42 inches long and perfectly made, of fine all-wool Kerseys, Meltons and fancy rough materials; silk or guaranteed satin lining; any shade or any size you want, for the remarkably low prices of $10.00, $7.50 and **$4.98**

Ladies' Long Coats—Hundreds of swell Newmarkets or Raglan style Coats, 42, 50, 58 or 60 inches long, made of finest Cheviots and Meltons in black, Oxford and castor; every new make and style, coats that cannot be duplicated elsewhere under $15.00 to $20.00; five hundred of them to be sold at, each, $14.98, $12.98, $9.98 and **$7.98**

DRESS GOODS, DOMESTICS, Etc.

We're presenting values that make uptown dealers look on with amazement. We must confess that we were never placed in a position that would permit us to cut prices the way we'll do it Tuesday, Wednesday and Thursday!

If you want to take part in the greatest sacrifice of Dress Goods ever known in this market come here during this sale and snap up some of the following weaves—they'll go at a cut in price never before known:

56-inch strictly all-wool Cheviots,
56-inch strictly all-wool Homespuns,
56-inch strictly all-wool Storm Serges,
56-inch strictly all-wool Vicuna Cloth,
50-inch strictly all-wool Opera Cloth,

Together with several other beautiful weaves too numerous to mention. They come in black, tans, brown, blues, garnets, greens, grays, etc., and are positively worth 75c to $1.25 per yard. Come and take your choice of the entire lot of 85 pieces at 39c per yard.

39c yd

SPECIAL—
BIG SALE OF BLACK GOODS—
Consisting of fine French imported satin finish Prunellas, silk finish Armure crash Victori, silk finish Etamine, Panne Cloth, silk warp Henriettas, soft finish Albatross, Batistes and Nuns' Veiling, West of England Tailor Suitings, Cheviots, Kerseys, Meltons, satin faced Broadcloths and Venetians—45 to 60 inches wide—worth from $1.00 to $4.50 at per yard, $1.98, $1.69, $1.48, 98c and **48c**

100 pieces new Waisting Cloths in stripes, polka dots and plain effects—embracing French Flannels, Albatross, Batistes, Henriettas, Cashmeres, Granites, etc., in black, 5 shades of blue, old rose, resedas, green, pinks, lavender, purple, garnets, etc., thoroughly steamed and will not shrink—regular 65c and 75c values, at only, per yard **39c**

LININGS—200 pieces 20c Percalines, Selicias, Russellines, like cuts, Percales, etc., 36- and 40 inches wide—in black and any color you desire—per yard **10c**

Mercerized Sateen, in black or any color you desire—38 inches wide—worth 25c a yard—at per yard **18c**

LINENS—2½ pieces double Damask Table Linen—half bleached—72 inches wide—the very newest patterns—at, per yd **39c**

TOWELING—3,000 yds. bleached Linen Crash—18 inches wide—nice neat border fast color—come and take all you want at HALF PRICE—per yard **5c**

300 pieces double-faced Flannelettes in all the newest patterns—in light and dark colors—worth from 8 1-3c to 10c—sale price, per yard, 8c to **4c**

4-4 Sheeting—half bleached, medium weight—no dressing or black spots—regular 8c quality—will go at, only, per yard **4c**

Our prices and grand assortments will draw thousands of discriminating shoppers to the

BIG MILLINERY SALE!

During this sale we offer to our patrons the choicest effects in the very latest styles of Fall and Winter Millinery at prices that you simply cannot afford to overlook. Our immense stock includes every late and up-to-date conceit on the market—not one single desirable style or shape is missing!

When you look at this magnificent display and see the opportunities, you will know that no other house in town can compete—that Joyce's stands alone when it comes to giving the people values that will save them big money!

Hundreds and hundreds of ladies' beautifully trimmed Hats in the largest and most complete assortments you ever laid your eyes on. Every new, late style of the season is represented; elegant Turbans, Toques, Gainsboroughs, etc., etc., at prices positively half and less than half what other dealers in the country would ask for productions of equal merit. See the beautiful Hats that will go at $4.78, $4.98, $3.98, $2.98, $1.98 and **98c**

Misses' and Children's Trimmed Hats—opportunities that shrewd parents will not want to miss. Come see the beautiful creations marked $3.98, $2.98, $1.98, $1.48, 98c and **48c**

Ladies' and Misses' Latest Tailor-Made and Ready-to-Wear Hats of finest felts; elegantly trimmed with Breasts, Silks, Birds and Quills; Hats that will cost you anywhere else $2 to $5, will be sold at, each, 98c and **68c**

500 Ladies' and Misses' $3.50 finest Beaver Hats, in large and medium shapes; any color you want at **$1.98**

200 dozen regular $1 large Black Birds at, each, only **25c**

500 dozen regular 75c new shaped Rhinestone Hat Buckles, each, only **15c**

Regular $1 per yard Fancy Silk Velvets, suitable for Ladies' Shirt Waists, at only, per yard **35c**

$2.50 large Glossy black Ostrich Plumes, that sell elsewhere as a bargain at $2.50, will be swept out at, each **98c**

250 dozen Men's 75c Sanitary Fleeced Lined Health Underwear, in brown, blues and natural; extra heavy; any size you want at positively the lowest price ever asked in the beginning of the season; each **45c**

MEN'S COLORED SHIRTS—
We have all the latest novelties in Men's Shirts; an immense variety in percales, madras and cheviots; beautiful new patterns; perfectly made; separate link cuffs, stiff or soft bosoms; sizes 14 to 18; at prices so ridiculously low that you'd be losing money by going elsewhere.

Best 75c values at	48c	Best $1.25 and $1.50 values at	98c
Best $1.00 values at	75c	Best $2.00 values at	$1.25

MEN'S WEAR

This week will give the men the greatest opportunity of lives to get new and nobby art for their wardrobe. We've ma sweeping reduction on all t goods to close them out befor receive the big shipments no the road. There's a great a tage in coming early!

MEN'S UNDERWEAR—
500 dozen Men's heavy Fleeced-Underwear, assorted colors; any you want; will go during this sale at the lowest price any store ever quoted, each **2**

500 dozen Men's $1.00 and $1.25 All-Wool Sanitary Health Underw in Camel's Hair, Natural Wool Medicated Scarlet; also heavy Fleeced, all sizes, 34 to 48; the $1.00 and $1.25 Underwear you ever saw, at only, each **75**

Eight different styles fine Und wear, made of pure Saxony and A trallan Wool; made by celebrated derwear makers; comes in mediu and heavy weights; assorted col any size you want; and your choi of the best $2.00 Underwear you ever saw at, each **$1.25**

250 dozen Men's 75c Sanitary Fleeced Lined Health Underwear, in brown, blues and natural; extra heavy; any size you want at positively the lowest price ever asked in the beginning of the season; each **45c**

MEN'S COLORED SHIRTS—
We have all the latest novelties in Men's Shirts; an immense variety in percales, madras and cheviots; beautiful new patterns; perfectly made; separate link cuffs, stiff or soft bosoms; sizes 14 to 18; at prices so ridiculously low that you'd be losing money by going elsewhere.

Best 75c values at	48c	Best $1.25 and $1.50 values at	98c
Best $1.00 values at	75c	Best $2.00 values at	$1.25

TODAY, NOVEMBER NINETEEN,
—WILL BE THE—
THIRD ANNIVERSARY
—OF THE—
OPENING OF LIBERTY MARKET

Music By Rocereto's Orchestra---Morning, Afternoon and Evening.

PRIZE CATTLE FROM FAT STOCK SHOW.
FREE SHOW! LARGEST STEER IN THE WORLD ON EXHIBITION.

HENRY KREILING & SONS,
LIBERTY MARKET.

ABSOLUTELY FREE!
Liberty Market Anniversary. To every lady visiting our store Tuesday, Nov. 19, we will present a bottle of FRANK'S FLORAL LOTION, a delightful preparation for the face and hands.
FRANK BRO.'S DRUG CO., LIBERTY MARKET, PA., E. E. AGENTS FOR E. E. HUYLER'S FINE CHOCOLATES AND BON BONS.

IF YOU WANT SOMETHING REAL NICE IN
Fruit, Vegetables, Butter, Eggs, Poultry
OR FRESH CREAMERY BUTTERMILK,
CALL UP BELL PHONE 76 LIBERTY MARKET
ARBOUR & WEFING Stands 75 and 77.
(LEAVE YOUR ORDER FOR THANKSGIVING TURKEY.)

KAUFFELD & STEWART,
Vegetables, Fruits, Butter, Eggs and Cheese.
Leave your order for Thanksgiving Turkeys, Ducks, Chickens, etc.
LIBERTY MARKET. PHONES—C. D. & P. 21 and 40 L. M. F. & A. 184 East.

CRUMMY & HULL, Dealers in Vegetables, Fruits, Poultry, Butter and Eggs.
FANCY OHIO DWARF CELERY OUR SPECIALTY.
LIBERTY MARKET. Phones, 29 Liberty Market; P. & A. 40 East.

E. U. KUNKLE & CO.
High Grade Meats and Poultry. Butter and Eggs. Oysters in Season.
Stalls 141, 143 and 145 Liberty Market. Phones: Bell 1300 East; P. & A., 908 Liberty Market.
TELEPHONES: BELL, P. & A., 754 EAST.

CHARLES T. SIEBERT,
FLORAL ARTIST.
Special display all day and evening. Violets for Tuesday only 25c a bunch.
165 LIBERTY MARKET.

The Bad Boy's Bowel Blessing

Nature punishes every excess, not only of the bad boy, but of ourselves as well. Over-eating, over-drinking, under-sleeping result in bowel troubles liable to become serious.

"My children will take Cascarets sooner than any other medicine."—Mrs. Frank Mamert, Princeton, Ill.

"I am now using Cascarets in my family and they are wonderful among children."—Leo D. Thompson, Portsmouth, Va.

"Our little girl was troubled with constipation for over two years. Cascarets cured her. They are also the best remedy for colds we ever used."—Mr. and Mrs. Ralph Dutcrd, Clayton, N. Y.

"I have used Cascarets and have found them a most excellent remedy for both myself and my child."—Mrs. Bridget McCrossen, 809 Bond St., Philadelphia, Pa.

"Cascarets are the easiest medicine to give to children I ever came across."—Mrs. E. Reilly, 1405 Calvin St., Pittsburg, Pa.

"My two boys think Cascarets are candy. I never have to insist on their taking them. I sleep with a box of Cascarets under my pillow. No home should be without them."—Mrs. O. A. Prescott, Chicago, Ill.

"Cascarets are wonderfully good for children."—Mrs. Wm. Boan, Catasauqua, N. Y.

"We have used Cascarets for three years for the children as well as ourselves. They do just what they are recommended to do."—Mrs. P. M. Kolling, 48 Dock St., Steubenville, O.

Every good, healthy, hearty boy is sometimes a bad boy—bad to himself; and will do things in the green apple, mince pie or other over-eating line that will twist his bowels. Men are only boys grown tall. In such a case what is needed is not a violent physic that will rack the tender bowel tissues, but Cascarets Candy Cathartic, gentle but sure to act at once and put things right. They are the most perfect medicine in the world for all forms of indigestion, dyspepsia and constipation.

Cascarets
Best for the Bowels. All druggists, 25c, 50c, $1c. Never sold in bulk. The genuine tablet stamped C C C. Guaranteed to cure or your money back. Sample and booklet free. Address Sterling Remedy Company, Chicago or New York.

RAILROADS.

Pittsburgh Union Station.
Pennsylvania Lines.
By Central Standard Time.

TRAINS.	LEAVE.	ARRIVE.
Chicago and Cincinnati Ex.	*1:35 am	*1:40 am
Indianapolis and St. Louis Ex.	*1:35 am	*1:40 am
Ft. Wayne and Chicago Ex.	*1:35 am	*1:40 am
Tiffin and Toledo	*1:35 am	*1:40 am
Louisville and St. Louis Ex.	4:20 am	*5:50 pm
Wellsville and Bellaire	*5:20 am	*5:40 pm
Wellsville and Bellaire	5:30 am	*7:30 pm
Alliance and Cleveland	5:20 am	*1:10 pm
Alliance and Orrville	9:45 am	*5:35 pm
Ohio Valley Express	9:45 am	8:35 pm
Ft. Wayne and Chicago	*7:00 am	*5:30 pm
Tiffin and Toledo	*7:00 am	*5:30 pm
New Castle and Jamestown	*7:45 am	*5:50 pm
Youngst'n and Ashtabula	*7:45 am	†10:35 am
Limeville and Erie	*7:45 am	†10:35 am
Mercer and Oil City	*7:45 am	*5:50 pm
Cleveland Fast Line	*8:00 am	*1:40 pm
Columbus and Cincinnati	*8:00 am	*5:40 pm
New Castle and Jamestown	*12:40 pm	*8:20 am
Columbus and Chicago Ex.	*1:00 pm	*7:20 pm
Alliance and Cleveland	*1:00 pm	*7:20 pm
Wellsville and Bellaire	*1:00 pm	*7:20 pm
Alliance and Orrville	*1:00 pm	*12:40 pm
New Castle and Erie	*4:45 pm	*8:50 pm
Youngstown and Niles	*4:45 pm	*8:50 pm
Mercer and Oil City	*4:45 pm	*8:50 pm
Wellsville and Bellaire	*4:50 pm	*4:25 pm
Cleveland Special	*5:00 pm	*11:50 pm
Wellsville and Bellaire	5:10 pm	†9:10 am
Chicago Special	*5:15 pm	*7:45 pm
Chicago, Toledo and Detroit	*5:15 pm	*5:50 am
Chicago Limited	*5:15 pm	*8:00 am
Columbus and Cincinnati	*5:15 pm	*8:00 am
Louisville and St. L.	*5:15 pm	*6:20 am
Beaver Falls & New Castle	†10:45 pm	†8:05 pm
Alliance and Cleveland	*11:00 pm	*5:40 am
Mt. View Express	*11:55 pm	*6:20 pm

10:00 am, 10:00 am, *1:55 pm, †4:10 pm, 14:10 pm, 15:35 pm, 15:50 pm, 10:30 pm, 11:05 pm.

Leave for Wheeling, *6:45 am, *8:20 am, 11:55 am, 12:55 p.m., 6:15 p.m.

Leave for Steubenville, *5:00 am, 18:25 am, 12:55 pm, *4:10 pm, 10:40 am, 11:30 pm.

Leave for Deunison, 15:50 am, 12:55 pm.

Leave Allegheny for East Liverpool, Steubenville and Bellaire, *7:25 am.

Leave Allegheny for Salem and Alliance, 13:30 pm.

*Every day. †Week days only. ‡Sundays only.

Time tables, tickets and sleeping car space may be obtained at 301 Fifth avenue, corner Smithfield street, at Union station, Pittsburg, and at Ft. Wayne station, Allegheny.

O. L. PECK, General Manager. E. A. FORD, General Passr Agt.

PITTSBURGH & LAKE ERIE RAILROAD.
CLEVELAND SHORT LINE.
Schedule in Effect Nov. 3, 1901.

Central Time.	Depart	Arrive
Chic. and Cleve. Flyer	* 7:00 am	11:15 pm
Youngstown Express	* 8:20 am	* 9:45 pm
Buffalo and Erie Express	* 8:20 am	* 9:45 pm
L. Counotauguin Fast Line	12:20 pm	* 6:30 pm
Buffalo and Erie Express	* 2:30 pm	11:15 am
Cleveland and Chicago Ex.	* 2:30 pm	* 6:30 pm
Chicago & Cleve. Flyer	* 6:00 pm	* 6:00 pm
Buffalo and Cleveland Ex.	*10:30 pm	* 6:45 am
Cleve. and Young'n Accom.	5:35 am	10:10 pm
Beaver Falls Accom'dation	9:30 am	5:35 pm
Beaver Falls Accom'dation	2:30 am	6:40 am
Beaver Falls Accom'dation	12:10 pm	12:30 pm
Beaver Falls Accom'dation	4:20 pm	10:10 pm
New Castle Express	* 4:20 pm	* 7:32 am
Beaver Falls Express	* 5:20 pm	* 9:30 am

Fayette City & N. Haven—6:30 am, 9:15 am.
McKeesp't & Fayette City—11:30 am, 12:30 pm.
Fayette City & N. Haven—*2:20 pm, * 4:15 pm.
Fayette City Express—* 5:20 pm, * 7:05 am.

Trains depart for Ellwood City, 10:35 a. m., *3:25 a. m., 12:50 p. m., *2:30 p. m., 14:20 p. m.

P., C. & T. trains for Carnegie and Beechmont, 12:35 a. m., 10:30 a. m., 12:00 p. m.

*Daily. †Daily, except Sunday.

Note—For 10:00 a. m. train on Sundays to Youngstown only.

City Ticket office, 357 Fifth ave., Park bldg.
J. B. YORE, Gen. Supt. L. A. ROBINSON, Gen. Pass. Agent.
Pittsburgh, Pa.

RAILROADS.

PENNSYLVANIA RAILROAD.
In effect October 1, 1901.
Trains Leave Union Station, Pittsburgh, as follows (Eastern Standard Time):
FOR PHILADELPHIA, NEW YORK, BALTIMORE AND WASHINGTON.
Atlantic Express, daily ..... 3:00 a. m.
Pennsylvania Limited, daily ..... 7:15 a. m.
Day Express, daily ..... 7:50 a. m.
Main Line Express, daily ..... 9:00 a. m.
Harrisburg Mail, daily ..... 12:45 p. m.
Harrisburg Express, daily ..... 4:40 p. m.
Philadelphia Express, daily ..... 4:50 p. m.
Mail Express, daily ..... 7:00 p. m.
For New York only Through buffet sleeper; no coaches ..... 7:00 p. m.
Eastern Express, daily ..... 7:10 p. m.
Fast Line, daily ..... 9:00 p. m.
"Pittsburgh Limited," daily for New York, Baltimore and Washington ..... 10:00 p. m.
Philadelphia Mail, Sundays only ..... 8:45 a. m.
For Buffalo and Niagara Falls, 9:00 a. m., and 11:00 p. m. daily.
For Oil City, 8:15 and 9:20 a. m.; 1:30, 5:05 and 11:30 p. m. week-days. Sundays, 9:00 a. m., 5:30, and 11:00 p. m.
For Titusville and Corry, 8:15 and 9:00 a. m.; and 11:30 p. m. week-days. Sundays, 9:00 a. m. and 11:30 p. m.
For Titusville only, 1:30 p. m. week-days.
For Butler, 7:50, 9:45 a. m., 1:30 and 5:05 p. m. week-days. Sundays, 9:00 a. m. and 5:05 p. m.
For Atlantic City (via Delaware River Bridge), all-rail route), 8:00 a. m. and 9:00 p. m. daily.
For Connellsville and Uniontown, 5:20, 8:35 a. m., 12:45 and 4:25 p. m. week-days.
For West Brownsville and Uniontown, 10:30 a. m. and 4:20 p. m. week-days. For Belle-vernon and West Brownsville only, 10:30 a. m. week-days. 4:20 and 6:25 p. m. week-days. Sundays, 8:35 a. m. and 4:45 p. m.
For Bellevernon only, 9:40 p. m. Sundays.
For West Elizabeth, Dravosburg, Glassport, Gibsonia City, 6:00, 8:35, 10:30 a. m., 1:05, 4:20, 5:25, 6:25 and 11:25 p. m. week-days. Sundays, 8:35 a. m., 5:05, 6:25 p. m. and 8 a. m. for Dravosburg only. Sundays, 11:25 p. m. week-days.
From FEDERAL STREET STATION, Allegheny.
For Butler, 7:30, 9:45, 10:45 a. m., 3:40 and 6:30 p. m. week-days. Sundays, 7:15 a. m., 5:20 p. m.
The Excelsior Baggage Express Company will call for and check Baggage from Hotels and Residences. Time Cards and full information can be obtained at the Company's New York Office, 241 Fifth Avenue, corner Fourth Avenue and Thirty-first street, and Union Station.
J. R. WOOD, General Manager. J. R. HITCHINSON, Gen'l Pass'r Agent.

PITTSBURGH & WESTERN RY.
Schedule Effective November 17, 1901.
Leave B. & O. Sta., Pittsburgh, Eastern Time.
For Chicago, *2:30, *7:35 p. m.
For Cleveland, *12:25 a. m., *8:30, *9:00 p. m.
For Akron, Youngstown, New Castle, Ellwood City, *2:25 a. m., *2:30, *7:35 p. m. Leave P. & W. Station, Allegheny, Eastern time, for Youngstown, Ellwood City and New Castle, *2:15 a. m. For Foxburg, *8:30 a. m., 12:20 p. m. New Castle, *8:00 a. m., 12:30, 15:30 p. m.; Ellwood City, *8:00 a. m., 12:30, 15:30 p. m. Butler, *7:30, *8:30, 11:45 a. m., 3:15, 5:30 p. m. Butler, Evans City, Mars, Mt. Chateau, *8:30, 11:45 a. m., 3:15, 5:30 p. m. Butler, Ernst, Meadville, 18:00 a. m., 11:15 p. m. Mercer, Greenville, 18:00 a. m., 11:15, 15:20 p. m.
Pullman Sleeping Cars on all through trains between Pittsburgh and Chicago and Cleveland.
*Daily. †Except Sunday.
C. W. BASSETT, G. P. A.

BESSEMER & LAKE ERIE R. R.
Schedule in effect Nov. 17, 1901. Trains leave P. & W. Depot, Allegheny.
EASTERN STANDARD TIME.
For Erie, Girard, Meadville and Conneaut, O., 9:50 a. m., and 1:15 p. m. Greenville, Mercer, Grove City and Keister, 9:50 a. m., 1:15 and 5:20 p. m. All trains daily except Sunday.
E. D. COMSTOCK, G. P. A. Pittsburgh, Pa.

OCEAN STEAMSHIPS.

ANCHOR LINE
United States Mail Steamships from New York Every Saturday for
GLASGOW VIA LONDONDERRY
Cabin Passage, $50.
Excursion Ticket, $90.
Second Cabin, $32.50 and up.
Third Class, $27 and upwards.
For new illustrated folder and further information, apply to HENDERSON BROTHERS, General Agents, 17 and 19 Broadway, N. Y., or J. J. McCORMICK, 340 Smithfield st., Pittsburgh.

JAPAN-CHINA—PHILIPPINE ISLANDS VIA HONOLULU. French Mail S. S. Co., Compagnie des Grand S. S. Co. and Oriental S. S. Co. From San Francisco, Dec. 5, 1901. Nippon Maru, Dec. 11, 1901. Peru, Dec. 19, 1901. For passage and freight rates, reserved room, passage orders and information, apply to P. F. I. Choate, Agent, 139 Park Bldg., Pittsburgh. 1013

RAILROADS.

BALTIMORE & OHIO RAILROAD
Schedule in Effect Nov. 17, 1901.
(Eastern Standard Time.)

From Pittsburgh (B. & O. Sta.)	Leave.	Arrive.
Chicago Express		* 7:25 a m
Cleveland Express		* 7:25 a m
Connellsville, Uniontown & Cumberland		* 8:00 a m
St. Louis Express		* 7:25 a m
Wash. (Pa.) and Wheeling Accom.		* 7:05 a m
Wash., Baltimore and New York		* 7:05 a m
Connellsville, Uniontown & Fairmont		* 8:00 a m
Connellsville, Somerset & Cumberland		* 8:00 a m
Connellsville Accommodation		* 8:00 a m
Columbus, Cincinnati and St. Louis		* 8:40 a m
Connellsville, Uniontown & Morgantown		* 8:40 a m
Connellsville Accommodation		12:10 p m
Cumberland, Wash. and Baltimore		* 1:20 p m
Washington (Pa.) and Wheeling		* 1:05 p m
Chicago		* 2:00 p m
Connellsville Accommodation		* 4:30 p m
Washington (Pa.) and Wheeling		* 5:00 p m
Morgant'n, Clarksburg and Weston		* 5:00 p m
(Duquesne Limited) Philadelphia and New York		* 6:30 p m
Chicago		* 7:05 p m
Columbus, Cincinnati and St. Louis		* 8:30 p m
Wash. (Pa.), Wheeling and Newark		* 8:30 p m
Wash., Baltimore and Philadelphia		* 9:45 p m

*Daily. †Daily except Sunday.

B. & O. DUQUESNE LIMITED.
—TO—
Philadelphia & New York
Leaves Pittsburg 6:30 p. m. daily, arrives Philadelphia 5:35 p. m.

UCCESSFUL END TO STOCK SHOW

ippers, Breeders and Dealers Dine at the East End Hotel.

ULL LIST OF PREMIUMS AWARDED

he Afternoon Sale Produced a Sensation When a Big Steer Sold for $2 a Pound—Bidding Was ight at the Start.

hird annual and most successful k show ever held in Pittsburgh st evening with a banquet ten- the visiting shippers, breeders s by General Manager Simon of the East Liberty Central k yards, at the East End ho- r 500 men were seated at the nd a ten-course dinner was he banquet the Hon. Frank B.

Jumbo, the Pride of the Fat Stock Show. He Weighs 4,400 Pounds.

McLain of Lancaster acted as toastmaster and toasts were responded to by the following: Samuel Allerton of Chicago, Charles Baker, secretary of the National Live Stock association; Charles Escher of Botna, Ia.; Senator L. H. Kerrick and George B. VanOrman of Chicago.

At the auction sale of the prize winners and other cattle held from the porch of the East End hotel shortly after noon yesterday, all price records were broken for beef on the hoof. The first sensation of the afternoon sales was the load of first prize sweepstakes winners. The load was owned by Charles Escher of Botna, Ia., and when they were driven into the sales pens the bidding from the start was spirited.

Price Was a Record-Breaker.

Nearly every local butcher in Pittsburgh made a bid for the stock. It was started at 8 cents per pound, and gradually bid up until finally sold to the Pittsburgh Provision & Packing Company for 21½ cents per pound. This is the highest price that was ever paid for a carload of meat cattle in history. The cattle were in the very best condition and will be slaughtered by the local firm and sold to Pittsburgh residents.

The next surprise to be sprung, and what proved to be the big sensation of the day, was the sale of one steer for $2 per pound. The steer was raised by A. D. Bassell of Lost Creek, W. Va., and weighed 2,190 pounds. The animal was purchased from L. Dyer & Co., local commission men, by J. W. Harrison, a Diamond street butcher, and its total cost was $4,280. When the steer was brought out he was started at a very low figure. Major Lieben, the owner of Jumbo, the 4,400-pound steer on exhibition, took a fancy to him and overbid all local butchering firms. Then Mr. Harrison loomed up on the scene and the bidding was quick and active. Buyers and dealers were in suspense and expected the steer to be knocked down when the price reached a little over $1 a pound. The bidding kept up, however, and when the last call came the selling price was $2 per pound. New York, Philadelphia and Baltimore meat merchants got into the bidding and much stock was sold at considerable over 8 cents per pound.

Prizes and Prize Winners.

The following is a correct list of prizes and prize winners:

The commission merchants and dealers of the Pittsburgh Central live stock yards' prize of $300 for the best load of cattle regardless of breed was won by Charles Escher of Botna, Ia. The Stockman and Farmer's special cup for the best load of cattle, barring the sweepstakes winner, was won by T. McBaine of McBaine, Mo.

The first premium of $300 for the best load of Aberdeen Angus cattle was won by Charles Escher of Botna, Ia. The second prize of $200 was won by J. and D. Funk of Bloomington, Ill., and the third prize of $100 was won by A. Armstrong of Carmago, Mo.

The first premium for the best load of Herefords of $300 was won by T. McBaine of McBaine, Mo. The second prize of $200 was won by James Walker of Scottville, Ill., and the third prize of $100 was taken by J. A. Pinnell of Kansas, Ill.

The first prize for the best load of short horns, $300, went to J. H. Gable of Westfield, Ill., and the second prize of $200 was awarded to W. I. Wood of Piqua, O. L. F. Funk of Bloomington, Ill., took the third premium of $100.

The best individual spayed or barren heifer prize of $50 was won by T. McBaine of McBaine, Mo. The second of $30 went to James Walker of Scottville, Ill., and the third premium of $20 was taken by J. E. Pinnell of Kansas, Ill.

The first prize for the best individual bull of $50 was won by H. O. Hudson of Randolph Co., Darling Bros. of Nellie, O., came in for second money, $30, and J. E. Pinnell of Kansas, Ill., won the third premium of $20.

The first prize for the best individual steer, for the East End hotel stakes of $100, was won by A. Armstrong, Carmargo, Mo., and the second prize of $30 was won by Charles Escher of Botna, Ia. The third prize was taken by A. D. Bassel of Lost Creek, W. Va., on the steer which sold later for $2 per pound. The Buckley hotel cup for the best individual steer was also taken by Charles Escher.

For the best double-deck load of hogs, 100 head or more, any weight in original car shipment, $100, to R. B. Gordon of South Salem, O.

For the best single-deck of hogs, 60 head or more, $75, to J. A. Black, New Lisbon, Ind.

The second premium of $50 for same kind, to H. F. Pinnell of Kansas, Ill.

Third premium of $25 for same kind, awarded to Swope & Glick of Amanda, O.

The National Stockman and Farmer's silver cup for best single-deck of 60 hogs, not to average over 200 pounds, was awarded to Kirk & Porter of New Holland, O.

Premium of $100 for best double-deck load of sheep, of 150 head or more, to J. D. Hanna & Sons of Geneva, O.

Premium of $50 for best single-deck of sheep of 75 head or more, to Leyder Bros. & Levan of Signal, O.

Premium of $100 for best double-deck load of lambs of 150 head or more, to J. M. Adams of Coshocton, O.

Premium of $50 for best single-deck of lambs of 80 head or more, to Mr. Adams.

Premium of $25 for second best single deck of lambs of 80 head or more to Strayer & spiker of Scio, O.

The Burton Central hotel stakes of $25 for the best 50 lambs to Delsch & Landow of Naptance, Ind.

The National Stockman and Farmer's silver cup for the best deck of sheep of 75 head to J. F. Jilton of Waynesburg.

Men's Overcoats at Campbell's.

All the popular styles and materials in finely tailored overcoats at $7.50, $10.00, $12.50, $15.00 and up. And every line represents the best possible garment for the price.

THE PEOPLE'S STORE, 5TH AVE.

HEALTH BUREAU WAS TO BLAME

ST. LOUIS CORONER'S VERDICT ON DEATHS FROM LOCKJAW.

Health Department's Negligence in Preparing and Issuing Anti-Toxin Caused the Death by Lockjaw of Seven Children—Serum Was Obtained From a Horse Which Had Developed the Disease.

ST. LOUIS, Nov. 18.—Coroner Funkhouse today rendered a verdict finding the St. Louis health department negligent in the preparation of diphtheria anti-toxin, the administration of whics recently caused the deaths by lockjaw (tetanus) of seven children.

The verdict in part is as follows:

We find that the deceased came to their death from tetanus, following the administration of diphtheria anti-toxin containing tetanus-toxin, said diphtheria anti-toxin having been prepared and issued by the health department of the city of St. Louis, and bearing dates on labels of August 24 and September 30, 1901.

The presence of tetanus toxin in the diphtheria anti-toxin shows negligence upon the part of the health department in the preparation of said diphtheria anti-toxin and in the issuance thereof.

ROBERT M. FUNKHOUSER, Coroner.
FRANK BOOGHER, M. D.
JOHN G. FITZSIMMONS, Deputy.

The findings of the committee of bacteriologists were presented in briefer form to the coroner. The conclusions of this report were given as follows:

The testimony shows that the health department owned a horse named Jim, stabled at the poor house farm and used in the preparation of diphtheria anti-toxin. Said horse Jim developed tetanus on October 2, 1901, and was at once killed. Blood was drawn from said horse Jim on August 24, 1901, the serum of which was non-toxic.

Blood was again drawn from said horse (Jim) September 30 (during the period of the incubation of tetanus), the serum of which contained tetanus toxin.

The serum drawn September 30, 1901, was issued by the health department in bottles bearing labels, respectively dated August 24, 1901, and September 30.

The most important result we have arrived at is the positive demonstration that the toxic serum dated August 24 and that dated September 30 are identical. From this we conclude that the serum of September 30 was issued without having been tested by the proper methods, and that a part of it was filled into bottles bearing the date of August 24, or was furnished with labels having previously been stamped with this date.

From the facts stated we are forced to conclude that the diphtheria anti-toxin prepared by the city health department had been issued before it was possible to have obtained results from the absolutely necessary tests. Had these tests been performed the results upon animals would have been such that the serum would not have been dispensed, and the cases of tetanus forming the basis of this report could not have resulted.

E. C. WALDON, M. D.
C. FISCHC, M. D.,

For some time the city health department has been making anti-toxin for use in diphtheria cases. This was distributed among practicing physicians throughout the city free of charge and used in the city institutions quite generally. In many cases it is said to have saved lives. The serum was obtained from horses that are said to have contracted tetanus.

CRUSADE AGAINST SALOONS.

Mayor of Zanesville, O., Says He Will Vigorously Enforce Sunday Closing Law.

ZANESVILLE, O., Nov. 18.—(Special.)—According to the declaration made by Mayor James L. Holden this morning, Zanesville, which for seven months has been the most notoriously "wide open" city in Ohio, will for the remaining 17 months of his term constitute an ideal for good government leagues. The wide-open policy was seriously interfered with by the recent grand jury indicting many saloonists for violating the Sunday closing law and exhibiting slot machines. Some of the saloonists were inclined to blame the mayor for running things with such a free hand that the attention of the court was attracted to them, and they were made to suffer for the general notoriety the town had gained through his administration.

Late Saturday night the mayor notified the saloonkeepers to close their places on Sunday and instructed the police officers to take the names of all who failed to comply with the notification. This morning the mayor appeared in police court and filed affidavits against three saloonists who failed to close. The mayor remarked:

"I have put the matter up to Judge Reed and we will see what kind of stuff he is made of. I will continue the Sunday closing policy throughout the remainder of my term and will leave nothing undone to have the Sunday law enforced. Besides closing the saloons, I propose to stop all kinds of gambling. Judge Frazier has taken it upon himself to punish those who operate slot machines in their places. With his plans I will not interfere, but all other forms of gambling will come under my jurisdiction and control and I will make a clean swep. If the people of Zanesville want a closed town they can be accommodated."

SLEEP WALKER KILLED.

Clerk of Hotel Traymore at Atlantic City Dies From Fall Through a Skylight.

ATLANTIC CITY, N. J., Nov. 18.—While in a somnambulistic condition Frank M. Bolton climbed out of his bedroom window on the second floor of the Hotel Traymore at 4 o'clock this morning, and, walking through the skylight, fell thirty feet. He died in a few hours. His spine had been badly injured.

He was 50 years of age and for the past 20 years had been room clerk at the Traymore. He was a member of the Atlantic City lodge of Elks and one of the most popular men here.

Here's a Pointer.

Take a postal card, address it to the Cranitonic Hair Food Co., 526 West Broadway, New York City, and write on the reverse side something like this: "Please send me a copy of the 48 page illustrated book entitled Hair Care and a sample of the Cranitonic Hair Food Products, which the Commercial Gazette says you are sending free and postpaid to people who ask for them." Sign your name, give your address, street and number and mail the card. Then wait a few days and you will receive by mail a sample of the most exquisite French toilet preparation ever offered to the public.

If you will write a letter, enclosing a small lock of hair or a sample of the daily combings, and state if you have falling hair, dandruff or itching scalp, the physicians of the Cranitonic Institute will make a microscopical examination of the hair, send you a report upon its condition and prescribe curative treatment free of charge. 111fsvxg

NEW DEPOT AT EAST LIBERTY

Pennsylvania Railroad Will Move Passenger Station Further West.

SEEKING GROUND FOR NEW BUILDING

Ellsworth and Center Avenues Said to Be Location Desired—Yard Room Will Also Be Increased. Removal of Stock Yards.

Final plans have been prepared by the Pennsylvania Railroad Company for the improvements to be made at East Liberty, projected for many years. One will be the removal of the East Liberty station to a new location, presumably near Ellsworth and Center avenues, where a much finer and more comodious station is to be erected.

Property has been or will be acquired also, it is stated, for greatly enlarging the available yard room in that vicinity. With the removal of the stock yards to Herrs Island within the coming year, there will be left a large plot of vacant ground belonging to the railroad company. This will serve well the need of greater track facilities. Among the properties needed for the improvement is that of the Sacred Heart Catholic church, along Center avenue, between Euclid and Ellsworth avenues. Other property in that block is also said to be under consideration.

The removal of this station will place it on the north side of the tracks, so that the present change over at Wilkinsburg for passenger trains will not be necessary. Beginning with Wilkinsburg, all the passenger stations as far as Pitcairn are on the northern side of the four-track system.

To place the station at Ellsworth and Center will also take it from the business portion of East Liberty, its present location, to more of a residence section. It will make the station more convenient to a larger number of patrons, but, on the other hand, business men of East Liberty think the change will affect adversely the interests of the Frankstown and Penn avenue retailers.

So far it is impossible to tell the cost of the proposed improvement. All the work is being done very quietly, and no facts can be learned from official sources.

MANY EXCHANGE PASSES TO GO.

Central as Well as Trunk Line Territory Is Affected.

Practically all of the Central Passenger association lines west of Pittsburg and Buffalo will not issue exchange passes in 1902, according to a prominent official of a Pittsburgh railroad. The determination of the Pennsylvania lines to accord with the various trunk lines, in this movement has attracted much attention. Under the new plan, which will be widely tried during the coming year, the various traveling representatives of railroads will have to pay fare, where heretofore passes have been issued regularly.

One of the effects of this is expected to be a notable decrease, in the number of traveling passenger agents for the weaker lines. While this refusal to exchange is mutual, it will often happen that a particular line will suffer much more from this than the line with which it has heretofore exchanged. The extra expense of transportation will be a large addition to the cost of getting business in such cases.

The western lines have agreed that all applications to a railroad for passes, by ticket agents of another road, must be made through a general office of the agent's road. The road issuing trasportation to an agent of another line, except by this process, is subject to a fine of $100 for each offense.

B. & O. Annual Report.

The annual report of the Baltimore & Ohio railroad for the year to June 30 last, the first issued under the new management, shows an increase in gross earnings of $4,231,322 73, or 10 per cent, an increase in operating expenses of $3,218,014, or 11.56 per cent, and an increase in net earnings of $1,113,308 57, or 1.47 per cent. Increase in earnings from freight was $3,506,017 17, or 11.14 per cent, and in earnings from passengers of $619,690 59, or 7.34 per cent. There was an increase in expense, maintenance of way, of $912,954 54, or 18.98 per cent; maintenance of equipment of $979,259 98, or 19.11 per cent; conducting transporation cost of $1,040,939 51, or 6.73 per cent; and in general expenses of $278,894, or 12 per cent. After paying dividends, interest and other charges there remained an unapplied surplus of $1,368,985. The text of the report is brief and does not refer to the Pennsylvania's purchase of the stock.

L. G. Haas, Chicago Superintendent.

Despite denials it is generally thought that William Gibson, general superintendent of transportation of the Baltimore & Ohio, has resigned, to take effect December 1, and that J. C. Stuart, now general superintendent at Chicago, has accepted the general transportation superintendency. It is now said that L. G. Haas is to succeed Mr. Stuart at Chicago. Mr. Haas went to the Baltimore & Ohio when the Pennsylvania took charge a few months ago. He was formerly superintendent of the Erie & Ashtabula division of the Pennsylvania lines west of Pittsburgh, and was taken to the Baltimore & Ohio as an expert operating man, with the title of assistant to the general manager. Under the new regime the Chicago superintendency is to be a position of much importance.

Moved 12,000 Cars in 48 Hours.

The Pittsburgh & Lake Erie broke its tonnage record for 48 hours on Saturday and Sunday. The result is that the road was, yesterday morning, almost in normal condition, according to General Superintendent J. E. Yohe. In 48 hours about 12,000 cars were moved. The weight of the loads was about 420,000 tons and the number of trains 270. The broken record was made on the preceding Saturday and Sunday, when the road moved over 10,000 cars. One of the main troubles of the local railroads is the impurity of water, on the upper streams, crippling many engines. To help out its motive power, the Lake Erie had in use seven Lake Shore and four Bessemer engines.

TO IMPROVE W. & L. E.

President Ramsey Recommends More Cars and Engines and Better Bed.

In the recently issued annual report of the Wheeling & Lake Erie President Joseph Ramsey, Jr., outlines a great scheme of improvements for that road. He says is part:

"The freight equipment is far below the requirements of traffic that is naturally tributary to the line. Today our coal and other traffic is limited only by ability to provide the cars and motive power to move them. We must at once arrange for at least 2,000 or 2,500 40-ton coal cars, and 20 or 25 freight locomotives, to be paid for under an equipment mortgage, running 20 years, with proper sinking fund provisions.

"The policy of improving the road, by reduction of grades, substitution of heavy rails and bridges, elimination of curves, etc., must be continued until we have the property in such condition as to enable us to operate it as economically as any of the roads competing with us can be operated. This work of improvement must be spread over several years, as it must be paid for out of the surplus earnings, and therefore must be limited each year to the amount available from that source. The prospects for the growth of traffic are very promising. The Wheeling & Lake Erie mines can largely increase their coal output, as soon as we can furnish the cars to carry it."

B., R. & P. Annual Meeting.

At the annual meeting of the stockholders of the Buffalo, Rochester & Pittsburgh Railroad Company at New York yesterday the recommendation of the directors that the interest on $1,000,000 of debenture bonds be reduced from 5 to 4 per cent was accepted. The condition that they be made convertible into common stock of the company at par was imposed. The proposal that the balance of $2,000,000 debenture bonds authorized in 1897 be made convertible and redeemable on the same terms was also accepted, as was the recommendation that the common capital stock of the company be increased $3,000,000. The old board of directors was re-elected.

RAILROAD NOTES.

The Lake Shore, Nickel Plate and Rock Island will use the Grand Central station at Chicago until the new Van Buren station is finished.

Col. H. D. Kilgour, traveling passenger agent at San Antonio, Tex., for the Vandalia and the Pennsylvania lines, was in the city yesterday on business.

The only change in the Union station strike situation yesterday was the return of the bricklayers to work. They are only a few in number. The rest of the workmen remain on strike in sympathy with the union structural steel workers over the tunnelsheds dispute.

A. M. Lane, late superintendent of the Baltimore & Ohio at Fairmont, W. Va., has been appointed general manager of the West Virginia Northern at Dora, W. Va.

President L. F. Loree has denied there would be any changes in the office of comptroller of the Baltimore & Ohio, now held by H. D. Bulkeley. It is reported that C. H. Kearney, superintendent of car service, will resign.

INDEPENDENT AT FORTY.

Money Earning, Money is What Brings Wealth.

Any young man who begins now to save a part of his income and deposits his savings in the Pennsylvania Trust Company, 416 Smithfield street, where money earns 4 per cent, can be comfortably well off by the time he is 40. Isn't it worth trying for? One dollar is all you need to open an account. 111fsvyl

Bartlett Range—Quick Baker—

J. C. Bartlett Co. 632-634 Liberty st. 1119vypl

W. M. Laird Co.

REGULATION HOCKEY SHOES

Norman and Bennett's favorite lasts—
$4.00
Complete size lines just rec'd—
Mens and Womens—
Boys and Girls—Correct Skating Shoes—

W M LAIRD CO

431 to 437 Smithfield St.
402 to 408 Market St.

New York Dentists, 25 Years' Practice. Over 10 Years in Same Location.

We Give VEG-O-ZON For the PAINLESS EXTRACTION ..OF.. TEETH.

This is our own anesthetic, made and given exclusively by us. It's as safe as sleep. Thousands of our patients have taken it without one ill effect and recommend its use.

Best Teeth That Money Can Buy. $8 Guaranteed in Writing Ten Years.

Gold Crowns (22 Karat) $5 | Bridge Work (Finest) $5

NEW YORK DENTISTS,

No. 54 Sixth St., Cor. Liberty.

Open nights till 9.

Sundays 10 to 3.

Your Credit Is Good at ..."NUF CED."

Pickering's

Corner Penn Avenue and Tenth Street, Pittsburgh, Pa.

Only seven business days left in which to prepare for Thanksgiving. Everyone is looking forward to the happy family reunions, and great preparations are being made. Can we be of any service to you? Possibly you may need a NEW CARPET, RUG, LACE CURTAINS or DINING TABLE, CHAIRS, SIDEBOARD or CHINA CLOSET or a DINNER SERVICE? If you need any or all of these articles, we have a stock from which to choose which is in quality unquestionably best; in variety indisputably broadest; in prices undeniably lowest; in terms—well—"nuf ced."

Your Thanksgiving Dinner.

Have you seen the latest things in Dinner Sets? Most exquisite shapes and dainty decorations ever before shown—This week we show an extra Large line of Large sets at

$7.75, $8.50, $10, $12, $14

And Fine French China. 100 pieces,

FROM $20.00 UP.

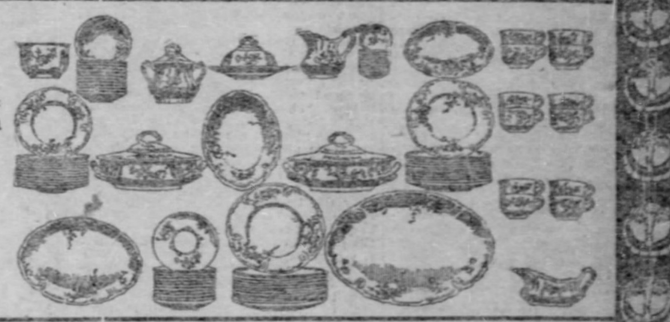

CARPETS.

Among the many good things we have for you in our Carpet Department this week is a fine line of our 90c Tapestry Brussels, which will go at **65c.** Also a line of our $1.25 Velvets, which will go at **98c,** made, laid and lined. If you have a small bed chamber or hall you wish to cover this will be your opportunity, for we have about 500 yards of short lengths in all grades of Brussels, Velvets, Wiltons and Axminsters ranging from 12 to 20 yards, which go at exactly half price—"don't miss them."

In Our Rug Department we still have a few of 9x12 Saraband and Axminster Rugs left which go at $25.00. "Remember, they are worth $40.00." Also Wilton Hearth Rugs at $3.50; worth $5.

Have your Dining Room cozily furnished for Thanksgiving. Sideboards, $9.50 up; Chairs, 50c up; China Closets, $15; Dining Tables, $3.50 up. Hundreds of different Patterns—All beauties.

$22 GOLDEN OAK SIDEBOARD.

Bevel Mirror, 30x17; height, 6 feet 6 inches. The top is 22x42 inches—a very popular sideboard with ladies.

$1 This hard wood, carved top, Dining Chair.

$6.50

This elegant 6-foot Dining Table, turned legs, a very pretty table for price.

75c For Carved Top Chair.

$5.50

This strong fluted leg solid oak Dining Table. Don't confound this with ordinary square leg tables.

$26 Few ladies can resist when the price is quoted. Polished Oak, 6 ft. 7 in. high, 18x36 Bevel Mirror.

$1.75 is all we ask for this Leather Seat Oak Dining Chair.

$16.00

Something elegant in solid oak 8-foot Dining Table, pillar legs, claw feet.

$2.75 This fine Box Leather Seat solid oak Dining Chair.

Let us help you make your Parlor Pretty and Comfortable.

$12 This very neat mahogany finished 3-piece Parlor Suit. Covering, green velour.

$35.00 This suit at this price appears to meet with ready sale. Mahogany finish, Velour or Silk Damask upholstered.

$20 This 5-piece mahogany finished Parlor Suit, covering, green velour.

PICKERING'S Cor. 10th St. and Penn Ave., PITTSBURGH, PA.

WRITE US FOR CATALOGUE.

Homestead Stars Are Preparing for the Quakers--Harmony Again Prevails in the A. A. U.

THE STARS WILL BET ON VICTORY

Homestead Players Raise a Pool to Back Themselves Against Quakers.

PITTSBURGHERS WILL BE PRESENT

A Large Delegation of Rooters Will Go Down to See the Contest. Captain Fultz Will Have His Team in Fine Shape.

Only two of the regulars were absent when Davy Fultz lined his Stars up at Exposition park yesterday afternoon. The missing ones were Perry Hale, whose right shoulder was injured in Saturday's game, and Pete Overfield, who has been under the weather for some days. Hale's injury is not a serious one, but Capt. Fultz thought a day's rest would do him good, and Overfield is expected to be out in uniform today.

There was a heavy downfall of wet snow when the Stars marched out on the field, but they did not seem to mind it and set about their work as though the afternoon was of the most pleasant kind. The practice, as usual, started with punting, in which all players took part, and this was followed by signal work, first by the substitutes, with Maxson at quarterback, and then by the regulars, with Richardson giving the signals. This work was very fast and was kept up for two hours, but there was no attempt at lining up against each other or any kind of rough practice.

Capt. Fultz said that he would not attempt any hard work this week, because he does not want to take any chance on injuring any of the players. He says his men are all in good shape now and he wants to keep them that way. He says they will be out on the field every afternoon and the time will be spent in punting, signal practice and other light work. The team will also practice some new trick plays, which have been devised, but they are not heavy plays and no risk of injury will be run in working on them. The Stars have two or three new trick plays which were brought here by Perry Hale. One of them was tried on Saturday against Lafayette and it worked for an easy touchdown.

When the two elevens line up on the National league grounds at Philadelphia on Saturday there will be present a larger delegation of Pittsburghers than ever went from this city to take part in any sporting event. The eleven will leave here on Thursday night and on Friday will practice on the enemy's field. On Friday night a special train will leave here and it is likely to be a very heavy one. Two coaches have been reserved by the rooters from Homestead and it will likely require double that number to accommodate the crowd from this city.

Capt. Fultz will not enter into any discussion over the probable outcome of Saturday's contest. He knows that the game will be the test of the season and he will try to have his players in the finest shape possible for a fast, hard contest. The players also realize that their best efforts will be needed to secure a victory and will try hard to secure one. The best evidence of their earnestness is shown by the fact that they have made up a pool which amounts to a pretty fair stake of money and they intend to bet it on a Homestead victory.

Word has received here yesterday that the Quaker city team is being loaded up with star college players for Saturday's contest. The Philadelphians have been trying to persuade George Brooke to don a uniform on this one occasion, and it may be that they will succeed. A punting match between Brooke and Hale would be an event worth going a great distance to see. The officials for the game were selected last week and they will be Ed Young of this city and Carl Williams of Philadelphia.

READY FOR REYNARD.

Fox Hunters Gather in Kentucky and Women Will Take Part.

HUTTILL SPRINGS, KY., Nov. 18.—Everything is in readiness here for the annual chase of the National Fox Hunters association tomorrow. Committees were appointed today preparatory for the different races. There are three events to be decided: The derby for dogs under 18 months old, the all-aged and the champion stakes. The derby will be started early tomorrow morning on the south side of the river.

Sportsmen from Massachusetts, Rhode Island, Pennsylvania, Missouri, Ohio, Indiana, Tennessee, West Virginia and other states arrived today. Women will also take part in the chases, which continue until Friday. It is estimated that 500 hunters and half as many hounds will participate in the chase.

WILL NOT HEED YALE'S PROTEST

HARVARD INSISTS THAT CUTTS BE ALLOWED TO PLAY

Capt. Campbell of the Crimson Team Says That the Star Tackle Is Not a Professional--Yale Players Surprised the Coaches by Appearing for Practice--Cornell Will Work Hard to Be Ready for Pennsy.

(SPECIAL TELEGRAM TO THE GAZETTE.)

CAMBRIDGE, MASS., Nov. 18.—The story emanating from New Haven this morning that Yale would protest Cutts, Harvard's star tackle, on grounds of professionalism, has caused considerable indignation at Cambridge. Cutts' record, like that of every other player who goes out for any branch of athletics at Harvard, was thoroughly investigated before he was taken on the squad, and the fact that he has played so long as he has is proof that Harvard considers him a bona fide player, and will not remove him even against the most strenuous complaints from Yale's encampment.

Harvard men recognize, however, that if Yale makes a protest in the matter it can stir up an unlimited amount of trouble for the crimson team, and this, in view of the proximity of Saturday's game, is keeping them anxiously awaiting further particulars in the matter. It looks very much as if Yale were saying to Harvard: "We barred Glass, now you do the same with Cutts."

Captain Campbell today gave out the following statement in regard to the matter:

"Cutts is entirely eligible according to the rules which govern both Harvard and Yale. We have received no protest from Yale. There can be no question of Cutts' eligibility. He was in intercollegiate athletics three years at Bates. He taught mathematics at Haverford four years and has been in Harvard two years. Last year, according to the rules, he was ineligible and did not play. It was on account of the section relating to one year's membership, but that has all been done away with now. There is no question of professionalism and no professionalism exists."

The practice today, although short, was full of life. There was very little fumbling and the backs got into the interference in good shape, scoring twice against the scrubs in 20 minutes of play.

Yale's Condition a Surprise.

NEW HAVEN, CONN., Nov. 18.—The physical condition of the Yale football team was a surprise even to the Yale coaches today. The condition of Capt. Gould and Goss, both of whom have injuries which the coaches thought might put them out of the Princeton game on Saturday before it was half finished, is just as good today as before they met the Tigers. When the players were called out this afternoon for practice every man took his place in the same order in which the team played on Saturday. Only two of the players have complained of their condition today. DeSaulles and Hogan are both suffering from indigestion, but they don't attribute this trouble to the strain of Saturday's game. Olcott was pretty stiff and sore today, but no worse than he was two days before the Princeton game.

The coaches took the team out to the gridiron at 2 o'clock this afternoon as usual, and for an hour drilled the players in tricks and signals. The team was not allowed to line-up for a single scrimmage. The stress of the coaching was laid upon the interference, which on Saturday was very far from being satisfactory. Jim Rodgers, the '97 captain and the head coach of the '99 team, was on the gridiron for the first time this afternoon, as was also M. L. McBride, the '99 captain and last year's head coach.

ITHACA, N. Y., Nov. 18.—(Special.)—For the next 10 days Cornell's football eleven will be the hardest-worked boys in this state. As yet nothing has been done toward putting the eleven in shape for Pennsylvania's peculiar formations, and a great deal must be accomplished for the experience of the past two years has taught the local management that the guards' back play is the most difficult for the Ithacans to understand of any practiced by the rivals of the carnelian and white.

BIG BOWLING PRIZES.

The Purses Have Been Increased for the Buffalo Meet.

BUFFALO, Nov. 18.—President Floss announced today that the prize money would be increased from $2,000 to $3,000 for the United States bowling tournament which will be held here the second week in January. Many entries have been received, three coming from California. President Floss has appointed the following as members of a committee to receive entries: George Kuppinger, A. Phillips, St. Louis; Dr. H. Timm, L. F. Schutte, John Moye and Charles Starr, New York; Thomas C. Curtis, William Cordes, H. Ehler and A. Hemmer, Brooklyn; G. Laugherry, A. C. Anson, W. V. Thompson, J. G. Hemmer and Frank Brill, Chicago.

THE BENNINGS RECORD BROKEN

Carbuncle Succeeded in Lowering His Own Mark in the Fifth Event.

THE ODDS-ON FAVORITE EASILY BEATEN

Potente Was Never a Factor in the Contest--Third Event Had an Exciting Finish--Bad Day for the Talent.

WASHINGTON, Nov. 18.—The cold, threatening weather held down the attendance at Bennings today, but there was little diminution in speculation. Favorites again had a bad day, only two, Tour and Andy Williams, winning. The latter, a 1 to 2 shot, won by a nose after the most exciting finish of the meet. Nine scratches in the last race reduced the field to three starters. Carbuncle easily beat Potente, the odds-on favorite, in 2:04, lowering the track record by three seconds. The best previous time was 2:07, made last fall, also by Carbuncle. The summaries:

First race, 7 furlongs, purse $300—Tour, 99, Wonderly, 6 to 5, won; Balloon, 100, Rice, 2 to 1, second; Rabunta, 90, Martin, 15 to 1, third. Time, 1:29 2-5. Florad, Land of Clover, Wool Gatherer, J. A. Warner, Bounteous, Begger Lady, Flora, Garter Ban, Kingstelle, Anna Darling also ran.

Second race, 5½ furlongs, purse $300—Waswift, 110, T. Burns, 5 to 2, won; Justice, 110, Booker, 15 to 1, second; Long Love, 110, Redfern, 2 to 1, third. Time, 1:09 4-5. Bruff, Missile, Little Arrow, Swamplands, Triton and Lemoyne also ran.

Third race, 1 mile and 40 yards, purse $300—Andy Williams, 103, T. Burns, 1 to 2, won; Ohnet, 112, H. Cochran, 4 to 1, second; Lord Quex, 100, Redfern, 10 to 1, third. Time, 1:47 1-5. Himself, Pressgrave, Rightaway, Playlike and Evening also ran.

Fourth race, 6 furlongs, purse $400—Rose of May, 94, H. Michaels, 4 to 1, won; Hans Wagner, 107, H. Cochran, 3 to 1, second; Misleader, 97, L. Smith, 15 to 1, third. Time, 1:15. Bon Gold Braid, Lac, Hot, Ernest Parham, The Pride of Surrey, Athola, Succasunna, Locket and Zoraldo also ran.

Fifth race, 1 1-16 miles, purse $300—Warranted, 98, Redfern, 10 to 1, won; Mytheer, 108, Doggett, 7 to 10, second; Punctual, 101, Bonfield, 6 to 1, third. Time, 1:52 2-5. Flax Spinner, Ringleader, Avalor, Jack McGann, Gray Dally, Piedrich, Whistling Coon, Spry and Lizzie A. also ran.

Sixth race, 1 3-16 miles, purse $400—Carbuncle, 117, H. Cochran, 8 to 5, won; Potente, 126, H. Michaels, 9 to 20, second; Rafaello, 118, Booker, 8 to 1, third. Time, 2:04. Three starters.

Entries for tomorrow's races:

First race, 6 furlongs—Unmasked, 140; Sadiqueen, 132; Red Path, 123; Prince Richard, Piegon Post, Jerry Hunt, 122; Femesole, 121, Shoreham, Barouche, 120; Alpaca, Lady of the Valley, 114; Andy Williams, Fonsoluca, 112; Kalif, 108; Cormorant, Carrington, Satire, 107; Dewey, 104; Man of War, 102; Playlike, 100; Lemoyne, 98.

Second race, 5 furlongs—Droplight, Queen's Maid, Nuptial, Dollett, Sunny Port, Queen's Messenger, Flying Colors, Augury, Succasunna, Semi Navarre, Genesee, Wild Bess, Clipper, Pedestal, Blanche Herman, Trauer, Somersault, Mary Gatewood, Lady Teasle, 105; Also Eligible, Maria Tersa, Avis, Gayhilda, 105.

Third race, 1 mile and 70 yards—Lamp of Lee, Criterion, The Puritan, 118; Philma Paxton, Barbetto, 108.

Fourth race, 6 furlongs—Rocky, Man of War, Extinguisher, Dewey, Glenwater, Trump, James P. Keating, Pretorius, Postillion, 108; Fonsoluca, Frivol, Viviani, The Gold Finder, Cocoa, Par Excellence, 105.

Fifth race, 1 1-16 miles—Tyrshena, Raffaello, 107; McMeckin, 107; Death, 106; Ringleader, Althea, Big Gun, Mynheer, Scarlet Lily, 104; Himself, Oudenarde, Prosper La Gai, 100.

Sixth race, 7 furlongs—Prince Richard, 110; Imperialist, Lee King, Brisk, Alpaca, Verify, 107; Ventoro, By George, 102; Arfanauta, Enark, Carl Kahler, 99; Connie, 94; May J., Lady Godiva, 84. Also eligible, Shoreham, 100; Lucky Star, Gold Lack, 107; Federalist, 104; Kalif, 102; Marathen, 99.

HOME FOR SPEEDERS.

Pittsburgh Is to Have a Fancy Boarding Place for High-Class Horses.

Pittsburgh is to have a fine home for speed horses and East End residents who have been fearful of injuring their blooded stock by driving over the rough downtown streets need no longer have cause for complaint. The home for speed horses is an idea which has been growing ever since the completion of the boulevards, and it ended yesterday when

FORTUNES WERE MADE BY THE AMERICAN JOCKEYS.

THE CLEVER RIDERS HAVE EARNED ENOUGH MONEY THIS SEASON TO MAKE EACH ONE RICH. ∴ ∴ WHAT THE FIGURES SHOW.

NEW YORK, Nov. 18.—(Special.)—Twenty of the most promising American jockeys have made during the season just drawing to a close the astonishingly large sum of $300,000. The division of this $300,000 among the 20 jockeys is interesting, and the figures here given may be regarded as approximately correct; in some cases, perhaps, a lesser amount being credited to a jockey than actually has been received.

Twelve of the number have been the real stars of the year's racing, six of whom have been riding in this country and six abroad, in England, Russia and Austria.

The list, with the amount credited to each jockey, is as follows:

Jockeys abroad—Maher, $40,000; J. Reiff, $25,000; C. Sloan, $15,000; L. Reiff, $30,000; Taral, $25,000; Jenkins, $15,000.

Jockeys in America—Shaw, $25,000; O'Connor, $25,000; Burns, $20,000; Turner, $15,000; Cochran, $15,000; Wonderly, $10,000.

Of the lesser lights eight who have ridden prominently throughout the season are as follows: The second division—Bullman, $10,000; Odom, $8,000; Mounce, $6,000; Walsh, $4,000; Spencer, $3,000; Michaels, $3,000; J. Martin, $3,000; J. Woods, $3,000.

David Gideon ,the horseman, has won more money in bets on the turf during the past season than any two race track plungers. It has been his most profitable year since his colt, His Highness, won the Futurity. The bookmakers credit him with having got nearly $150,000 of their money.

Mr. Gideon has completely eclipsed his turf rival, "Pittsburgh Phil," this year in the matter of landing big coups. "Phil's" horses were failures, with the exception of Chilton, who landed one good bet for the young plunger and cost him an equal amount at Saratoga when Yankee defeated him.

HARMONY RULES AMATEUR RANKS

Threatened Split in the A. A. U. Ranks Has Been Averted and Peace Prevails.

PITTSBURGH CLUBS ARE INTERESTED

The Atlantic Division Is to Be Redistricted--Definition of an Amateur Put Off for Another Year. Sullivan Held Out Olive Branch.

BY J. N. PATTERSON.

NEW YORK, Nov. 18.—Virtual victory in every demand was the lot of the insurgent element, with which Pittsburgh athletic circles are in sympathy, at the annual meeting of the A. A. U., which closed at the Astor house tonight. Though harmony with a big "H" was the keynote at adjournment, it was the Sullivan faction which set the tune and the platform of "reform within the party" prevented a threatened split and leaves for the time being at least amateur sports in control of the body which has recently been meeting with trouble all along the line.

The most complete victory of the meeting for the rebels was in the matter which most directly concerns Pittsburgh, the redistricting of the Atlantic association. The middle states association, composed of clubs which three years ago broke away from the parent body, were assured that if they would be good and return to the fold the clubs north of the Mason and Dixon line would be assigned to the Atlantic and those south redistricted as members of the Middle Atlantic association.

As salve to the Baltimore A. C., which has remained true to the A. A. U., the resolution stated that as the president of the B. A. C. joined in recommending, the matter would be referred to the board of governors, providing the Maryland A. C., Druid A. C., Wolfbrook A. C., Clark A. C. and Suburban club join the Atlantic association. Southern New Jersey, Pennsylvania and Delaware are to belong to the Atlantic association, and Maryland, the District of Columbia, West Virginia, Virginia, North Carolina and South Carolina to the middle.

Found All They Asked For.

This victory of the morning was followed by the practical gaining of all asked for by the dissenting clubs of the great metropolitan association. The petition that each of the 52 clubs be allowed to elect one delegate on the board of managers of the Metropolitan association in place of the present system of the 15 receiving the highest number of votes was referred by the board of governors of the A. A. U. to the chiefs of the Metropolitan association to decide for themselves. By this precedent the clubs of other associations can decide their own manner of selecting a board of managers.

The petition from the same clubs of the Metropolitan association that the official handicapper for the important games in this district be elected in open meeting of delegates from each club instead of being appointed by the board of managers was also referred to the Metropolitan association for decision.

The change demanded by clubs of the Metropolitan association, to a stricter definition of an amateur athlete, it was decided must first be prepared by the legislative committee, being a change in the constitution, before the board of governors could act upon it.

It was resolved "that the legislative committee prepare a definition of an amateur to be acted upon at the convention of 1902, and it is desired that the definition be as strong and binding as possible."

The Metropolitan petition that the Y. M. C. A. definition be recommended was not considered.

Only One Change Was Made.

One of the changes sought by the Atlantic association was carried and three defeated, all being reported adversely by the committee on legislation. It was resolved, that instead of a $5 membership fee from each club the A. A. U. hereafter receive but $2.50; the motion to reduce the sanction fee from $10 to $2.50 was defeated; the motion to amend the rule that "no professional in connection with exhibition is allowed at any game" was defeated.

The motion was carried that no member expelled from a club for indebtedness can represent as delegate or alternate until such indebtedness is liquidated.

New board of governors elected are: New England association, E. B. Babb, T. F. Riley, W. F. Winston; Metropolitan association, B. S. Wenck, J. E. Sullivan, Fred W. Rubien and Thomas Nevins; Atlantic association, Dr. B. M. Hopkinson, James H. Sterrett and Harry McMillian; Central association, W. H. Lignum, Geo. B. Hahn and John McLochlan; Southern association, B. P. Sullivan, Leigh Carroll, M. J. Condon; Western association, J. J. O'Connor, Jerome Karst, E. Garnean; Pacific association, W. H. Hinchman, George James and Herbert T. Hauser; North Amateur Gymnastic union, John Steel; Western Intercollegiate A. A. U., W. Huston; Intercollegiate Amateur Athletic Association of America, C. H. Mapes; Y. M. C. A., Dr. Luther Gulick; Military Athletic league, John J. Dickson; Canadian A. A. U., James Pierson.

Officers elected by new board of governors—B. P. Babb, president; W. H. Liginger, vice president; Dr. D. B. Hopkinson, vice president; J. J. O'Connor, vice president; W. B. Hinschman, vice president; J. E. Sullivan, secretary and treasurer. Delegates appointed at large—A. G. Mills, J. E. Harder, C. C. Hughes, G. T. Kirby, the Hon. Joseph MacCabe.

Many Records Were Broken.

The following records were accepted by the committee:

Rack racing—35 yards, 5 5-5s, R. Mercer, Rochester, N. Y., March 18, 1901. 50 yards, 7s, R. Mercer, Buffalo, N. Y., April 20, 1901. 75 yards, 10 4-5s, R. Mercer, Buffalo, N. Y., April 20, 1901.

Throwing the hammer—16-pound hammer, 171 feet 9 inches, John Flanagan, Celtic Park, Long Island City, September 14, 1901.

Throwing the discus—120 feet 7¾ inches, M. J. Sheridan, Paterson, N. J., September 14, 1901.

Throwing weights—56-pound weight, 36 feet 9¼ inches, John Flanagan, Long Island City, N. Y., October 20, 1901.

Hurdle racing—45 yards, 4 hurdles, 2 feet 6 inches high, 5 4-5s, F. B. Schuber, Boston, Mass., February 16, 1901; 45 yards, 5 hurdles, 2 feet 6 inches high, 5 3-5s, F. B. Schuber, Boston, Mass., March 16, 1901; 440 yards, 10 hurdles, 2 feet 6 inches high, 56 1-5s, H. Arnold, Buffalo, N. Y., September 7, 1901.

Running—57 yards, 6s, Arthur Kent, New York city, February 4, 1901; 60 yards, 4 3-5s, A. F. Duffey, Boston, Mass., February 16, 1901; 60 yards, 6 2-5s, W. D. Eaton, Buffalo, N. Y., September 6, 1901; 60 yards, 6 2-5s, Washington Delgado, New York city, February 16, 1901; 100 yards, 9 4-5s, A. Duffy, Boston, October 5, 1901; 110 yards, 11 2-5s, W. D. Eaton, Buffalo, N. Y., September 7, 1901.

Jumping—Standing high jump, 5 feet 5¼ inches, Ray C. Ewry, Buffalo, N. Y., September 7, 1901; three standing jumps, 35 feet 7¼ inches, Ray C. Ewry, Buffalo, N. Y., September 6, 1901.

Pole climbing—25 feet, 6 2-5s, E. Kunath, New York city, September 1, 1901.

Relay race—1,560 yards, teams of four men, each man 390 yards. Time, 3m 11 1-5s; Boston, Mass., February 16, 1901.

And Still More Records.

Potato race—8 potatoes, 3 yards apart, 3 yard finish, 31 1-5s, Charles J. P. Lucas, Medford, Mass., August 8, 1901.

Swimming—20 yards, straightaway, feet and knees tied, 12s, A. Daniels, Chicago, March 8, 1901; 220 yards, straightaway, still water, 2m 50 4-5s, E. Carroll Schaeffer, Buffalo, N. Y., July 9, 1901; 440 yards, 1 turn, still water, 6m 39 4-5s, E. Carroll Schaeffer, Buffalo, N. Y., July 9, 1901; 600 yards, 2 turns, still water, 10m 37 4-5s, Otto Wahle, Buffalo, N. Y., July 9, 1901; 1,100 yards, 4 turns, still water, 17m 59 4-5s, Otto Wahle, Buffalo, N. Y., July 9, 1901; 1,540 yards, 6 turns, still water, 25m 24s, Otto Wahle, Buffalo, N. Y., July 9, 1901; 1,760 yards (one mile) 7 turns, against and with the current, salt water, 28m 21 4-5s, Howard F. Brewer, San Diego, Cal., September 10, 1901.

ONLY LIGHT WORK.

The Wash.-Jeff. Players Are Still Sore From Saturday's Game With Middies.

WASHINGTON, PA., Nov. 18.—(Special.)—The W. & J. football team, still sore from the game on Saturday, went out for the usual practice at College park this afternoon in a drizzling rain. The men were not given hard work, as they were not capable of it. The scrubs were on the field for a few minutes, but only lined up against the 'varsity for a short while. Sefton and Sutter were unable to get into the practice at all, while Forkum and Murphy were only able to play one-half of the practice game against the scrubs. The other men, who are in fairly good condition, were given considerable practice in kicking and handing punts.

In addition to the regular practice game, W. & J. showed herself to be woefully weak in handling punts, and one of the touchdowns made by Annapolis on Saturday was directly due to a fumble of a punt. Most of the men behind the line are green and will still have to have considerable coaching along this line to enable them to develop into good catchers. None of the players are seriously injured and it is hoped to have all in good condition for the Indian game next Saturday afternoon. If none of them are injured in the practice this week they should all be in fair shape for a hard game, and will go to Pittsburgh with the intention and expectation of winning from Carlisle.

A large block of seats for the game were bought to Washington today and will be placed on sale here tomorrow, and a record-breaking crowd from Washington is expected at the game. Followers of the local team, who had backed the team in the games with the Annapolis cadets, lost heavily, but will support W. & J. against the Indians.

KNOCKED OUT BY KENNEDY.

Knox of Altoona Lasts but Four Rounds With the Pittsburgh Boy.

JOHNSTOWN, PA., Nov. 18.—(Special.)—Nearly 1,000 people saw Eddie Kennedy of Pittsburgh knock out Charles Knox of Altoona at the Windber Park Athletic club in Windber tonight. A terrific blow from Kennedy's right landed fairly against Knox's jaw in the fourth round and the Altoona colored chap went down like a log and failed to come to time. The betting was in favor of Kennedy from the start, but big odds failed to bring Knox money in view.

In the first two rounds of the fight Knox had the best of it, but Kennedy coolly took the punishment and cautiously watched for an opening. Knox was fighting high, but in an unguarded moment in the fourth round he gave Kennedy an opening, which was seized like a flash. It was a scientific punch which Kennedy got in and it most effectively put Knox out of the business. The purse was $250 and 60 per cent of the gate receipts to the winner.

READY FOR THE OPENING GAME

Basketball League Adopts Its Schedule for a Busy Season.

SEASON OPENS EARLY IN DECEMBER

D. C. & A. C. and Bellefield Teams Will Play Opening Game--Three Games Will Be Played Each Week. Teams Are Already in Practice.

The Western Pennsylvania Basketball League announced its schedule of games last night for the coming season. The first game will be played at Duquesne garden on December 2, and games will follow regularly thereafter, three during each week, on Monday, Wednesday and Saturday. The schedule calls for 45 games, giving each team 15 games, and the regular league season closes on March 25, unless there are any tie games to be played off.

There has been no league meeting for the past week on account of the press of private business on the part of some of the league officials, but the schedule was adopted by agreement on the part of the managers of the different teams without the formality of a meeting.

It will be noted that the opening game is between D. C. & A. C. and Bellefield and the league is to be congratulated on arranging such an attraction for the opening of what promises to be its banner season. These two teams play pretty much the same style of game and have been practicing steadily, and the opening contest should be worth seeing. The schedule follows:

December 2, D. C. and A. C. vs. Bellefield; December 4, Pittsburgh vs. Sharpsburg; December 7, Allegheny vs. Carnegie; December 9, Pittsburgh vs. Allegheny; December 11, Bellefield vs. Carnegie; December 14, D. C. and A. C. vs. Sharpsburg; December 16, Allegheny vs. Bellefield; December 18, D. C. and A. C. vs. Pittsburgh; December 21, Sharpsburg vs. Carnegie; December 23, Pittsburgh vs. Bellefield; December 25, Allegheny vs. Sharpsburg; December 28, D. C. and A. C. vs. Carnegie; December 30, Bellefield vs. Sharpsburg.

January 1, D. C. and A. C. vs. Allegheny; January 4, Carnegie vs. Pittsburgh; January 6, D. C. and A. C. vs. Sharpsburg; January 8, Allegheny vs. Bellefield; January 11, Pittsburgh vs. Carnegie; January 13, Sharpsburg vs. Bellefield; January 15, Carnegie vs. Allegheny; January 18, D. C. and A. C. vs. Pittsburgh; January 20, Carnegie vs. Sharpsburg; January 22, D. C. and A. C. vs. Bellefield; January 25, Pittsburgh vs. Allegheny; January 27, Bellefield vs. Carnegie; January 29, Sharpsburg vs. Pittsburgh.

February 1, Allegheny vs. D. C. and A. C.; February 3, Bellefield vs. Pittsburgh; February 5, Carnegie vs. D. C. and A. C.; February 8, Allegheny vs. Sharpsburg; February 10, Carnegie vs. Pittsburgh; February 12, Bellefield vs. Allegheny; February 15, D. C. and A. C. vs. Sharpsburg; February 17, Allegheny vs. Carnegie; February 19, Sharpsburg vs. Pittsburgh; February 22, D. C. and A. C. vs. Bellefield; February 24, Allegheny vs. Pittsburgh; February 26, Bellefield vs. Sharpsburg.

March 1, D. C. and A. C. vs. Carnegie; March 3, Allegheny vs. Sharpsburg; March 5, Bellefield vs. Carnegie; March 8, D. C. and A. C. vs. Pittsburgh; March 10, Carnegie vs. Sharpsburg; March 12, Bellefield vs. Pittsburgh; March 15, D. C. and A. C. vs. Allegheny.

Basketball Notes.

The D. C. and A. C. basketball team will practice tonight at Birmingham Turner hall, Eighteenth and Carson streets, at 8:30. All candidates will report at 8:30 sharp.

The East Liberty basketball team wants to hear from the following teams, or any other good team, in Western Pennsylvania and Eastern Ohio, for games away from home on Tuesdays or Fridays: South Side Turners, Birmingham Turners, South Side, Bellefield, Allegheny, Carnegie Steel Co., Pittsburg, Homestead, Sewickley Y. M. C. A., Butler Y. M. C. A., C. A. C. of Braddock, Indiana, East Liverpool, Geneva college, Grove City college, Westminster college, New Castle and High school. East Liberty is practicing regularly and is in fit condition to meet any of the above teams. The team is in much better shape than when it played its first game last month at Steubenville. For games address manager East Liberty Basketball team, Box 42, Station A.

INDIANS SHAPING UP.

Carlisle's Team Getting Ready for the Wash.-Jeff. Game.

CARLISLE, PA., Nov. 18.—(Special.)—The Indians came out of their game with Pennsylvania badly bruised but none of them were seriously injured. Today all of the men were on the field except Johnston. No lineup with the scrubs was held, but three full teams were on the field running through signals. The practice was very stiff and was harder than at any time during the past week. All efforts will be put forth to win from Washington & Jefferson next Saturday. The same team that played at Philadelphia will be used, with the possible exception of Yarlett.

You'll put your foot in it if you neglect your health and the foundation of your appearance.

Good foundations here at..... $3.5

Have a Look—

"MATCH 'EM IF YOU

JACKSON

954 and 956 LIBERTY

Always Nea

Your clothes will alw look better if you se them here now and then be renovated. They wi wear longer, too.

Dickson, The Tailor,

303 Fifth Ave. Second Floor.

TONSILINE CURES SORE THROAT.

HOTELS.

HOTEL JEFFERSON

NEW YORK

102-104-106 East 15th Street.

The JEFFERSON is a thoroughly first-class family and transient hotel, offering at a minimum cost a maximum of luxury and comfort. Cable lines direct to all parts of New York. It is within a few minutes of the leading shops, theatres and clubs.

European Plan, $1.00 up.
American Plan, $2.50 up.
Suites with Private Bath, $2.50 up.

For special rates, guides or information write

JOHN E. CHATFIELD, Proprietor

Lakewood

LAKEWOOD'S FAMOUS HOTELS.

LAUREL HOUSE AND LAUREL-IN-THE-PINES

Now Open.

Under management of DAVID B. PLUMER.

A. J. Murphy, Asst. Mgr., Laurel House. F. F. Shute, Asst. Mgr., Laurel-in-the-Pines. LAKEWOOD, N. J.

NEW YORK CITY.

WESTMINSTER HOTEL,

Connected with the Westminster Apartments. (Absolutely Fireproof.)

IRVING PLACE and 16TH STREET.

(One block from Union Square.)

Away from the noise of the thoroughfares and convenient to all routes of travel.

QUIET. HOMELIKE. ACCESSIBLE.

American Plan $2.50 per day upwards.
European Plan $1.50 per day upwards.

Rooms singly and en suite with baths. Send for booklet.

T. THOMPSON, Proprietor.

MANUFACTURERS.

ESTABLISHED 1863.

OLIVER Iron & Steel Company

MANUFACTURERS OF

Soft Welding Steel and Iron, Bolts for Railways, Wagons and Agricultural Implements, Telegraph and Telephone Pole Supplies.

General Office at SOUTH TENTH STREET WORKS, PITTSBURGH.

Vice Laid Bare at New Castle—A Peculiar Law-Suit—Human Target—Desperate Leap of a Criminal.

LAWSUIT COSTS LIFE AND $400

Dispute Over an Acre of Land Valued at $20 Comes to an End After Two Trials--Husband of the Defendant Died After an Ordeal in the Witness Box.

(SPECIAL TELEGRAM TO THE GAZETTE.)

BUTLER, PA., Nov. 18.—The Murtland-Trinblin land suit, which has been on trial here since Thursday of last week, ended today in a verdict for the plaintiff, Mrs. E. Murtland, for the land in controversy, amounting to about an acre, the surface value of which is said to be not more than $20. The case has been tried twice in the courts here at an expense of about $400 to the litigants. The land in dispute is located in Concord township, in the Speechly oil district, and the oil right is thought to be valuable.

The case originated over a dispute about the location of a line fence, dividing the farms of the litigants, which at one time had been in one tract. When the case was taken up in court this morning it was learned that James Trinblin, husband of Mrs. Nancy Trinblin, the defendant in the suit, had died last Friday night while on his way home from court. He had been a witness in the case and had been on the stand for a long period on Friday. Being afflicted with palsy, the ordeal was very hard on him, and he left for his home before the case was concluded. While riding from Petrolia to his residence in Concord township he died in his buggy. He was 65 years of age and leaves a widow and five children.

New Charters Issued.

HARRISBURG, PA., Nov. 18.—Charters were issued by the state department today to the following corporations: Keystone Stable & Storage Company, Pittsburgh, capital $5,000; the Lloyd Manufacturing Company, Pittsburgh, capital, $1,000; the South Sharon Furniture & Supply Company, South Sharon, capital, $10,000.

Pittsburgh Provision and Packing Company, first prize cattle and lambs.

YOUTHFUL CRIMINAL PLUNDERS IN JAIL

Seven-Year-Old Boy Robs a Fellow-Prisoner at Cumberland.

(SPECIAL TELEGRAM TO THE GAZETTE.)

CMBERLAND, MD., Nov. 18.—Frank and Anna Coles, colored children, were paroled here this morning, their mother having given security for their good behavior for three years. Frank's age is 7 years and his sister's 11. They stole $90 from a Frostburg merchant. After being placed in jail the boy robbed an inmate of that institution, concealing the plunder beneath his shirt front.

They were bailed out, after which they ran off, going to Pittsburgh, where the sheriff had great trouble in finding them. Owing to their extreme youth, the court thought it best to parole them, both having confessed to the larceny of the money.

OVER AN EMBANKMENT.

Car Jumps the Tracks and Four Passengers Are Seriously Injured.

SHARON, PA., Nov. 18.—(Special.)—This morning on the Sharon & Youngstown street car line one of the largest cars jumped the rails at a curve at Hubbard and rolled over an embankment. There were a dozen passengers in the car, but none was killed.

The most injured are: Martin Fallman, Martin Hafer and Squire Samuel Clark. Hafer had an arm badly smashed and was cut about the head. The others sustained some bad contusions and cuts. This is the second accident that has occurred on the line since it was opened a few weeks ago.

Bicycle Path Law Unconstitutional.

WARREN, O., Nov. 18.—(Special.)—In a case for riding a bicycle path without a license, Judge Gilmer today held the state sidepath law to be unconstitutional, because it creates county officials appointive instead of elective, and because the county board had no right to utilize public property for private purposes.

End of Lake Season.

CLEVELAND, O., Nov. 18.—The Detroit and Cleveland Navigation Company announces the end of its season in a circular issued today. The Lake Erie division will be discontinued after December 9 at Detroit and December 10 at Cleveland.

THIEF JUMPED FROM A TRAIN

Officials Expected to Find His Dead Body, but Discovered Him Hiding in Bushes---Not Seriously Injured--He Had Snatched a Watch From a Passenger.

(SPECIAL TELEGRAM TO THE GAZETTE.)

ROCHESTER, PA., Nov. 18.—Shortly after the eastbound Cleveland & Pittsburgh express passed Industry station last night the passengers were startled to see a man suddenly precipitate himself through one of the car windows. The alarm was at once given and the train stopped. The conductor and other train officials, with a number of the passengers, hurried back along the track, expecting to find the man seriously if not fatally injured. To their surprise he was not to be found on or alongside the track and further search was made along the river bank. It was learned, in the meantime, that before jumping from the train the party they were hunting for had snatched a watch from one of the passengers.

After a few minutes' hunt the alleged thief was discovered hiding in the bushes. He was found to be painfully but not seriously injured. He was placed on the train and brought to this place, where he was given a hearing before Squire J. M. Cargo on a charge of larceny, preferred by Railroad Detective W. E. Gastinger, and in default of bail was committed to jail for trial at the December term of court. He gave his name as William R. Lomax and his home as Wellsville, O.

FOR ROOSEVELT'S CHURCH.

Pennsylvanians Contribute $1,200 for New Edifice.

HUNTINGDON, PA., Nov. 18.—At a meeting of the Juniata classis of the Reformed church here today, it was unanimously decided to contribute $1,200 toward the erection of the new memorial reformed church in Washington, D. C. President Roosevelt is a worshiper in the present edifice.

KANAWHA COAL GOES OUT ON FORCED RISE

Three Feet to Be Drawn Out of the Slackwater Pools.

(SPECIAL TELEGRAM TO THE GAZETTE.)

CHARLESTON, W. VA., Nov. 18.—Between midnight tonight and noon tomorrow nearly 8,000,000 bushels of coal from the mines on the Kanawha will leave the mouth of the river at Point Pleasant and go south to Cincinnati and other markets.

This will be made possible by drawing three feet from the slackwater pools of the Kanawha river to augment the slight rise in the Ohio. Orders have been issued from the United States engineer's office at Cincinnati for drawing the water from six dams of the Kanawha between Charleston and the mouth of the river.

STRIKE OF MOLDERS.

They Refused to Work Saturday Afternoon and Trouble Ensued.

AKRON, O., Nov. 18.—(Special.)—Ninety men, the entire strength of the molding department of the Falls Rivet and Machine Company at Cuyahoga Falls, struck today because of a disagreement with their employers over hours of work.

The men have been getting a full Saturday off every other week, but last Saturday were asked to work on some special orders. This they refused to do and remained away from the shop. When they reported for work this morning they were asked to sign an agreement to work whenever asked to do so, and when they refused were denied admission to the shop. The company has many orders ahead, while the men nearly all own homes in the Falls, so that an early adjustment of the difficulty is looked for.

MUST STUDY OR STARVE.

Hunger Adopted as a Method of School Punishment.

ALTOONA, PA., Nov. 18.—(Special.)—Prof. T. S. Davis, principal of the Fourth ward school, has concluded to adopt a novel method of punishment for pupils who do not learn their lessons. Those who failed under him in their arithmetic lesson this morning were directed to stay in the school room to study during the noon hour and miss their dinner.

MADE A BULLSEYE ON HUMAN TARGET

Intoxicated Man Dared to Shoot and a Friend Offered Himself as a Mark--Bets Were Made on the Result---Shooter Has Fled and Victim Is Dying.

(SPECIAL TELEGRAM TO THE GAZETTE.)

GREENSBURG, PA., Nov. 18.—A peculiar fatal shooting occ

ON RICHES IN A SINGLE NIGHT

anal Boatman Jumps From Poverty to Affluence in a Few Hours.

LYMAN BULLARD'S LIFE ROMANCE

Adopted Beautiful Young Woman as His Daughter--She Marries Against His Wishes and Is Disinherited.

(SPECIAL TO THE GAZETTE.)

LOCKPORT, N. Y., Nov. 18.—Mrs. Harry Rundell, nee Lillian Bullard, will inherit almost all of the late Lyman Bullard's estate in spite of the fact that she was disinherited about two years ago when she married Mr. Rundell of Beach Ridge against Lyman Bullard's wishes. Since the death of Mr. Bullard at Shanee, Niagara county, about a month ago, many interesting and romantic sidelights have been thrown upon his career.

Several years ago Lyman Bullard came to this city from Philadelphia. He was a poor working man at that time. He was as a steadthrift. From this city he went to North Tonawanda, where he got a job as a driver on a canal boat plying between Buffalo and New York. He was to receive $25 a month and board for his services. When Bullard arrived in New York he threw up his job and drew the money that was due him for ten days' work. As had been his custom, he sought a poker game and took a hand. For the first time in his life luck came to him. It seemed that there was nothing but straight flushes and full houses in deck for Bullard on that eventful night. As the money piled up in front of him he became impatient to win faster. Before that night was over he was introduced to a coterie of men who played for big stakes, and when he quit the game he was worth $200,000, all won in a single night.

Several years ago he met a young woman in Cleveland and adopted her. He brought her to Niagara county. Nothing is known of the girl's antecedents. She was and still is a great beauty. She was introduced in society as Miss Lillian Bullard and at that time it was supposed she was Lyman Bullard's sister. The young woman was graduated from the Tonawanda high school in '93 and it was Bullard's ambition to send her to one of the leading colleges for women.

Miss Lillian, however, fell in love with Harry Rundell, a Beach Ridge youth, about four years ago, much to the disgust of her guardian. The young couple were married in 1897. When Bullard learned of the wedding his wrath knew no bounds. He flew into a rage and declared that he would never again speak to his adopted daughter. He declared that she would not get one cent from his estate at his death. He seemed to lose all interest in life and his friends worried over the change that had come over him.

It is no secret that Bullard drew up a will shortly after Lillian married Harry Rundell. This will cut off the young woman without a dollar. This document could not be found after he died and it has since been learned that he voluntarily destroyed it. It is said that he relented and forgave his ward shortly before he died.

For the past three or four years Bullard lived in a farm house on the Shanee road, in Shanee. He received but few callers and did not even have a housekeeper to take care of his home. He was rarely seen upon the streets or at Hotel Sheldon, in North Tonawanda, his former favorite haunt. During the past three or four unhappy years of his life, however, he did not forget the poor people among his acquaintances. No one ever appealed to him for aid in vain, it is said. He had a warm spot in his heart for everyone, except the youth who carried off his ward. He died of heart failure, alone and without a friend at his bedside during his last hours. His body was found a few hours after the last spark of life had died out.

Gazette Want Columns Are the Secret of Success of Many Business Men. They Bring Results

---

WANTED.

Male Help.

OUR METHODS for getting vacancies cannot be equaled. We are established and reliable. 1116h STAR, 120 Sixth st.

MARINE CORPS, U. S. NAVY RECRUITS—Wanted—Able-bodied men; service on our warships in all parts of the world and on land in the Philippines when required. Recruiting Officer, 218 Sixth st., Pittsburgh, room 14 Baughman building, Greensburg, Pa., or room 258 Peabody building, Wheeling, W. Va. 1011q

MEN seeking employment call. We certainly can place you among our 6,000 customers. 1116h STAR BUREAU, 120 Sixth st.

MONEY, time and annoyance saved by putting your case in our hands; investigate our methods of securing employment. MERCANTILE, 616 Penn Ave. 1110h

NIGHT WATCHMAN—State age and salary expected. Address D 46, The Gazette. 1119gc

POSITIONS secured through us with the leading firms of Western Pennsylvania; call; information freely given. MERCANTILE, 616 Penn Ave. 1110h

HAVING had years of practical experience in this business (handling men only), and doing business, we, the largest firm in Western Pennsylvania, THE MERCANTILE, Is Pittsburgh's Leading Employment Bureau. Call 1110h 616 Penn Ave.

SEEKING employment? Well, call on THE MERCANTILE, 616 Penn ave. 1110h

SALESMEN—To sell our goods to general stores, clothiers, druggists and grocers; fine side lines; big profits; catalogue free. Model Mfg. Co., Dept. 61, South Bend, Ind. 1114xxvjd

SALESMAN—Shoe; Himmelrich, 314-316 5th ave. 1119j

SOLICITORS in Pittsburgh for the "Delineator," published by The Butterick Co., New York. Greatest and most popular fashionable magazine in the world. Every woman knows its great merits. Easy and profitable work. Salary and commission paid. Apply A. G. Campbell, 521 Penn ave. 1119jc

WHEN seeking employment investigate our methods. MERCANTILE, 616 Penn Ave. 1110h

STAR EMPLOYMENT BUREAU, oldest office in Pittsburgh (men only); managed by practical man of 28 years' experience; 6,000 customers. 120 Sixth st. 1110h

STAR EMPLOYMENT BUREAU guarantees to place you; if one engagement does not suit, will secure you others. 120 Sixth st. 1110h

UPHOLSTERERS—First-class upholsterers at once. Apply fifth floor, Joseph Horne Co. 1119j

WITH over 6,000 customers and 28 years' experience, enables us to find employment for the unemployed. 1116h STAR, 120 Sixth st.

WANTED—
Do not depend on your friends to find you employment.
Do not sit at home and think employers will send for you.
Do not think you are the only man to fill a certain position.
There are others.
So call and see the STAR.
120 Sixth st. 1116h

WE have among our customers the largest and best firms in the city, which enables us to place men in good positions. 1116h STAR, 120 Sixth st.

YOUNG MEN for Railway Mail Clerks. Inter-State Corres. Inst., Cedar Rapids, Ia. 1110lec

YOU SAVE lots of time by coming to us for employment. 1116h STAR BUREAU, 120 Sixth st.

YOUR case handled promptly by us. THE MERCANTILE, 616 Penn Ave. 1110h

Female Help.

BOOKKEEPERS, attend the Reno Shorthand School, Sixth ave. and Smithfield st. Sessions daily, and Monday, Wednesday and Friday evenings. Telephone, 2522 Grant. 1105h

CASHIER—Must be quick and accurate and well recommended. 1205 Carson st. 1119jc

GIRL—12 to 15; one able to read music preferred. 121 S. Rebecca st., East End. 1119jc

HOUSEKEEPER—Middle-aged woman, for old people. Apply 842 Perry st., Allegheny. 1119gc

EIGHT competent women for fur work, finishers and liners; good pay for experienced people. Boggs & Buhl, Allegheny. 1119j

YOUNG lady who understands hairdressing and shampooing in all their latest branches; must be intelligent and refined. Apply this morning between 9 and 10. Manicure Parlors, Mezzanine floor, Joseph Horne Co. 1119j

YOUNG LADY STENOGRAPHERS, join speed class at Reno Shorthand School, Sixth and Smithfield. Graham's Reporting Style thoroughly taught. Every day, and Monday, Wednesday and Friday evenings. 1020h

Male and Female Help.

MALE and female help supplied. Walker's, 106 Sixth st. Both telephones, No. 330. 1112jr

Situations—Male.

SITUATION as watchman; good references. Address B 49, The Gazette. 1119im

Situation—Female.

SITUATION—French maid requires situation as maid to one lady; good dressmaker and plain sewer, hair dresser and packer. Write Mrs. Leder Resterer, Federal st. extension, Allegheny. 1119jc

POSITION in store by a young lady with some experience. Address Q 42, Pittsburgh Gazette. 1119je

Partner.

WANTED—To communicate with some parties with good business experience who will invest $10,000 to $20,000 and take an active part in a manufacturing business. Or parties who are seeking a first-class investment. The advertiser has an attractive proposition to offer in a project that will bear the closest investigation. All transactions strictly confidential. Principals only address N 46, The Gazette. 1114dc

WANTED—Partner in a country practice of medicine, and also in drug business. Cash outlay small. Call or address the B. Novelty Co., 139 Ninth st., Pittsburgh. 1117t

Mortgages.

MONTHLY INSTALLMENT MORTGAGES.
PRINCIPAL AND INTEREST DECREASE with each payment.
NO PREMIUMS. NO FINES.
ONLY INTEREST ON BALANCE DUE, with privilege of paying any number of installments, thereby saving 6 per cent on what you pay.
TIME MORTGAGES ALSO WANTED.
PITTSBURGH TRUST CO.,
323 Fourth ave. 914vvh

Real Estate.

Have you any undesirable or unsalable property, unfavorably situated in alleys, etc., etc.? I can sell it.
J. V. CARTUS,
41 Leader building, No. 431 Fifth ave. 1119j

A FURNISHED house in East End or Wilkinsburg until May or June; no children. M 28, The Gazette. 1119gc

Special.

WANTED—
Bunion feet to wear comfortably fitting shoes. We have them.
TRY CAIN,
924hb 508 Market st.

Rooms.

ROOM for two young men, near postoffice, Allegheny. Address F 46, The Gazette. 1119jc

Miscellaneous.

Electro Plating.
Metal Patterns.
Model Making.
Light Machine Work.
COOKE PLATING WORKS,
110 Sandusky St.,
Allegheny, Pa. 920hb

WANTED—You to examine our printing carefully. Satisfaction guaranteed. H. C. Knapp, 3521 Butler st. Bell 'phone 81 Fisk; P. & A., 81 Lawrence. 1016h

ENGINEERS appreciate our non-slipping, as near waterproof as can be made, and not stiff soled, high-laced boots. Easy as a slipper. 1016hb AT CAIN'S 508 Market st.

WANTED—Every firm in the city to try H. C. Knapp, the printer, 3521 Butler st., for satisfactory commercial printing. Both 'phones. 1016h

FOR RENT.

City and Suburban Residences.

DWELLINGS and apartments to let; send for description list.
REAL ESTATE TRUST CO.,
311 Fourth ave. 1026h

East End Residences.

FOR RENT—Desirable houses with modern conveniences:
Lake st., near Lincoln ave., brick house, hall 6 rooms, $25.
Morningside road, near Stanton ave., brick house, reception hall, 10 rooms, $35.
Kirtland st., near New Sherrett school, new brick house, reception hall, 10 rooms, $30.
North Euclid ave., new brick house, reception hall, 10 rooms, hardwood floors and finish, $52 50.
And a great many others. Send card for large list.
S. H. LLOYD,
Removed to 6016 Penn ave., E. E., Pittsburgh. 1119h

SEND for my rent list of East End houses, F. A. Van Gorder, 6212 Penn ave. Tel. 301. 21h

FOR RENT.

Offices.

FOR RENT—Nice choice offices and storerooms in the new Whitfield Bldg., cor. Baum and Whitfield sts.; light, heat, elevator and janitor service; best in the East End.
DAVIES & CO.,
6128 Penn ave. 1117t

FOR SALE.

City and Suburban Residences.

FOR SALE—$7,800 each, 712 and 714 Linden ave., near Beechwood boulevard; no better residence location in Pittsburgh; lots 25x122 each, with two new two-story and mansard brick dwellings of 8 rooms, hall and all conveniences, front and rear porches, cemented cellars; street paved and sewered; will take vacant lots or improved property for part pay; owner needs money; make an offer; terms $1,000 cash, balance to suit with 5 per cent interest. See
THOS. M'CAFFREY,
8509 Butler st.: Both 'Phones. 1021h

FOR SALE—$2,800.
Two-story and finished attic frame dwelling of 8 rooms and bath, hot and cold water, inside w. c., furnace; best residence section of Aspinwall; lot 25x100; on paved street.
THORNE & CO.,
Real Estate, Mortgages and Insurance.
331 4th ave. 1119vxzl

LIST YOUR PROPERTIES.
For rent or for sale, with us, and be assured of prompt and up-to-date dealing
PRUDENTIAL TRUST CO.,
Penn and Center aves., East End. 1115vxzh

FOR SALE—In very desirable location in Wilkinsburg, four brick houses of 11 rooms each, with all modern conveniences; lots 30 feet front each; good residence district, and will be sold at a bargain. (1587 B.)
S. A. GIBSON & CO.,
401 Grant st. 1119j

$6,000 is the price of a desirable North St. Clair property; containing 9 rooms and conveniences. For a quick turn I have instructions to sacrifice. If interested call at once.
J. V. CARTUS,
41 Leader building, No. 431 Fifth ave. 1119j

FOR SALE.
$1,800—Lot 70x— 4-room dwelling and stables; good well and water; Turtle Creek, Pa.
W. A. BRYANS,
45 Penn ave., Turtle Creek. 613vxzh

East End Residences.

STRATFORD AVE., E. E.

Some choice lots for sale on above street at a reasonable price. We have also some of the same for sale on Fairmount ave. These lots are all in the Baum Grove district and in a strictly high-class location.
NEGLEY BROS.,
904 Park Building. 1119vxg

Real Estate—Special.

GIVING IT AWAY.

An 8-room brick house on East Montgomery street, Allegheny, facing the park; renting now for $600 a year. We have authority to sell it within next few days for $7,000, which is less than the assessed value.
REAL ESTATE TRUST CO.,
of Pittsburgh,
311 Fourth ave.

ONLY $5,000.

A good renting property on Wylie ave., near Kirkpatrick st.; lot 20x76 feet; building contains 8 living rooms and storeroom; owner will sell cheap.
REAL ESTATE TRUST CO.,
of Pittsburgh,
311 Fourth ave.

ONLY $3,750.

An 8-room frame house on Hamilton ave., near Fifth ave. station, East End; bath, laundry, two porches; lot 30x130 feet; rent $4,500 and rents for $330 per year.
REAL ESTATE TRUST CO.,
of Pittsburgh,
311 Fourth ave.

ONLY $8,800.

A 9-room brick house on Negley ave., near Margaretta st., East End; lot 30x120 feet; bath, hot and cold water, furnace, laundry, cemented cellar; house in best of condition.
REAL ESTATE TRUST CO.,
of Pittsburgh,
311 Fourth ave.

HAZELWOOD FRONTAGE.

On Monongahela st., near Hazelwood ave., choice plot, 113 feet to an alley; street sewered and paved with asphalt; sidewalks laid; all improvements paid for; we can sell this property at $55 per foot.
Come and see us about it.
REAL ESTATE TRUST CO.,
of Pittsburgh,
311 Fourth ave. 1116a

WHAT have you to sell or trade in East End or Squirrel Hill center or reception hall houses? I have customers for them.
J. V. CARTUS,
41 Leader building, No. 431 Fifth ave. 1119j

IF you desire to sell or buy real estate, mortgages, hotels, etc., etc., see
J. V. CARTUS,
41 Leader building, No. 431 Fifth ave. 1119j

Lots.

Choice Lots in { On Farragut st. / On Chelsfield st.
Highland Park District. { On Sheridan ave. / On Elgin ave.
For prices and particulars see
W. A. HERRON & SON.
1115yzvd 327 Fourth ave.

Farms.

FARM 96 acres on Monroeville road 2½ miles from Turtle Creek, known as the Wm. Johnson farm, $8,000.

8 acres, with 5-room house, 1½ miles from Turtle Creek, with stable and well set with fruit trees; $2,600. W. A. BRYANS,
615vzxh 45 Penn ave., Turtle Creek, Pa.

FOR SALE—Large farm of 198 acres, with implements, grain, household goods, etc., Tuesday, November 19, 1901, at 10 a. m.; Douglass homestead, New Sewickley township. P. O. address H. E. Douglass, New Brighton, Pa. 1111o

Coal Lands.

COAL LANDS FOR SALE.

HEART OF NEW RIVER, POCAHONTAS district. Were SELECTED for cooking and steam qualities. Pocahontas No. 3 seam. Tracts of several sizes, from 1,000 to 70,000 acres. Suitable for operations or investment. Title good. Railway near. Cash price same as recent sales.
ESTATES REALIZING,
Room 44, 44 Wall st., NEW YORK.

Manufacturing Sites.

MANUFACTURING SITES.
A most desirable property located on River avenue, Allegheny, corner Walnut street, fronting 288 feet on River ave., with a depth of 165 feet to Sawmill alley. For price and terms inquire National Lead & Oil Co. of Pennsylvania, Second National Bank building, Liberty and Ninth sts. 1118eo

For Sale or Exchange.

IF you want to buy, sell or exchange houses, lots or farms quickly, write, or call personally, T. J. BURKE & CO., 431 Fourth ave. 1119j

Business Opportunities.

E. G. ORR & CO., 435 Fourth ave.
Buy and sell STORES.

RESTAURANT—Receipts $200 per day, located right in heart of city. Here is a bona fide money maker; investigate immediately.
E. G. ORR & CO., 435 Fourth ave.
Buy and sell STORES. 1119j

PAPER ROUTE—One of the oldest and best-paying agencies in city; all morning papers; clean route; no losses; profit steady and certain; net profit over $2,200 annually; business easily handled; present owner has managed this business many years, and now desires to make a change on account of physical disabilities; terms cash. Price $3,200.
ESTEP & CO.,
326 Fourth ave. 1119j

BUSINESS—If you have a store or business of any kind you wish sold quickly without publicity, or want a partner or capital for any legitimate enterprise, call on us.
T. J. BURKE & CO., 431 Fourth ave. 1119j

FOR SALE.

Business Opportunities.

GENERAL STORE—First-class stand, in town of 8,000, 50 miles from Pittsburgh; large store building, 2 stories, warehouse and stable; rent only $50; doing business $2,500 to $3,000 monthly; stock all clean and salable; would exchange for good real estate. Invoice price about $7,000.
ESTEP & CO.,
326 Fourth ave. 1119j

HOTEL—Centrally located in manufacturing town of 10,000 people; 18 miles from Pittsburgh; doing business of $75 per day at bar; rent $125 per month; price, $9,000.
CAVANAGH & CO., 516 Wood st. 1119j

GROCERY STORE—Centrally located in suburb of Pittsburgh; doing a business of $1,500 per month; rent $85 per month; price $2,600.
CAVANAGH & CO., 516 Wood st. 1119j

DRYGOODS STORE—In railroad town of 7,000 population; doing business of $250 per week; rent $30 per mo. Price, $2,000.
1119j CAVANAGH CO., 426 Fourth ave.

GROCERY—In city; centrally located; doing business of $25 per day; rent $20 per mo. Price $800. CAVANAGH CO., 426 Fourth ave. 1119j

IF you want to incorporate your business or organize a company for any purpose call on T. J. BURKE & CO., 431 Fourth ave. 1119j

IF you wat to buy or sell any kind of business see CAVANAGH CO., 426 Fourth ave. 720h

BUSINESS CHANCES—Send for list. Estep & Co., 326 Fourth ave. 712jr

E. G. ORR & CO., 435 Fourth ave. 116h BUY and SELL stores.

Machinery.

—PUMPS—

Our special bargain for this week is PUMPS, the list below comprising a few of those we have to offer:

DUPLEX.

20x6x24" Wilson-Snyder (hyd.), 4" discharge.
18¼x11x10" Worthington, 6" discharge.
18¼x10½x10" Worthington, 6" discharge.
10x6x12" Hall, 4" discharge.
8x2½x10" Smith-Vaile (hyd.), 2½" discharge.
7½x3½x10" National Transit, 3" discharge.
4¼x3x4½" Canton, 1½" discharge.
4½x2¾x4" Worthington, 1" discharge.

SINGLE ACTING.

20x7x16" Blake, 3½" discharge.
18x12x20" Cameron, 6" discharge.
14x10x20" Titusville, 4" discharge.
14x10x14" Young & Locke, 4" discharge.
12x8x12" Niagara, 5" discharge.
12x7x10" Niagara, 3" discharge.
12x6x12" Cameron, 3" discharge.
10x5½x10" Cameron, 2½" discharge.
9x6x10" Niagara, 2" discharge.
7x4x10" Epping & Carpenter, 2" discharge.
5x2½x5" Cameron, 1" discharge.

ALSO FEED WATER HEATERS, OIL SEPARATORS, AND STEAM TRAPS.

WICKES BROS.,
45th st. & A. V. R. R.,
Pittsburgh, Pa.
'Phones—Bell, 243 Fisk; P. & A., 191 Lawrence. 1117h

FOR SALE—
SECOND-HAND MACHINERY IN FIRST-CLASS CONDITION.

20" Single Surfacer, Fay.
20" Single Surfacer, Williamsport Mach. Co.
24" Double Surfacer and Matcher, Fay.
36" Band Saw.
88" Band Saw.
24"x24" Powell Planer.
52"x48"x24' Sellers Planer, 3 heads.
16" Crank Shaper.
14" Traverse Head Crank Shaper.
25" Upright Press, back geared.
20"x8' Engine Lathe.
20"x7' Brass Finishers' Turret Lathe.
15"x7' Brass Finishers' Turret Lathe.
20"x3' Water Tool Grinder.
Saw Arbors, Grinder Heads, Iron and Wood Pulleys, Hangers, Shafting, etc.

U. BAIRD MACHINERY CO.,
Warehouse, 123-125 Water st.
Liberty ave., near 25th st. 124-126 1st ave. 1119h

A PARTIAL LIST.

72x18, 66x16, 60x16, 60x18, 50x12—
Vertical and Portable Boilers. All sizes.
Corliss, Automatic and Throttling—governor engines, 6 h. p. to 700 h. p.
Single and Duplex Pumps, Bending Rolls, Pipe and Fittings.
Send for our Stock List.
ATWELL MACHINERY COMPANY,
Office 305 Hamilton Building.
Bell 'Phone 1893 Grant.
P. & A. 'Phone 3099 Main. 1104h

Activity in the building and contracting line has never been so great in this city and vicinity as at present. We recognize this and to keep pace with the times our stock in general Contracting Machinery is always up to date.

CARLIN MACHINERY & SUPPLY CO.,
Lacock and Sandusky Sts.,
Allegheny, Pa.
All Telephones 233 North. 1116

FOR SALE—Boilers and engines; large stock of all sizes, from 5 to 150 h. p.; one 20x30 engine, one 16x36, two 12x16, and large variety of smaller sizes; both horizontal and upright; large lot of tubular, 2-flue and return tubular boilers; shafting, pulleys, hangers, couplings, and lot of miscellaneous machinery; good second-hand belting leather, rubber and cloth at half price.
1128h 108-110 Park way, Allegheny, Pa.

TRANTER-DAVISON MFG. CO.,
Machinists and Manufacturers.
Shafting, hangers, iron and wood split pulleys, syphons, injectors, pipe and fittings, and specialties in iron and brass; boilers, engines, pumps, machinery and supplies. Agents for WARREN GAS ENGINES.
105 Water st. 104 First ave.

N. C. DAVISON.
Equipment of electric light and power plants, gas and steam engines, boilers, pumps, compressors. 108 Market st. 1115jr

Pianos.

$25 for square piano and $15 for used organ, and upwards, on payment of $5 down and $3 per month, will secure a serviceable instrument.
You can also get a used $300 upright piano for $125. Instruments sold now held for holiday delivery.
Cut this out to locate the old established (over 25 years) J. H. Henrich's Music Company, Ltd., 609 Smithfield st., 4 doors from 6th ave. 1119vxz

IT'S THE TONE. In buying a piano pay more attention to the tone of the instrument than anything else. Hoffmann's pianos have the mellow quality, found only in the best instruments.
HOFFMANN'S MUSIC HOUSE,
537 Smithfield st. 1110h

FOR SALE—Hardman Baby Grand, from Grand Opera House stage; used for ornament. Practically new; perfect condition. It's a gem of beauty. Sacrificed to make room for 5 carloads of the world's most celebrated pianos. Address Frederick's, 625 Smithfield st. 1119j

IT'S THE TONE. A beautiful mahogany cased upright piano, used less than one year; only $155. Here's a genuine bargain, as the piano cost when new, $375.
HOFFMANN'S MUSIC HOUSE,
537 Smithfield st. 1110h

IT'S THE TONE. Schmer pianos are preferred by leading artists and the refined musical public.
HOFFMANN'S MUSIC HOUSE Sole Agents.
537 Smithfield st. 1110h

FOR SALE—Steinway Upright Piano; mahogany case, medium size. Must sacrifice for cash. Address quickly, J. 27, The Gazette.

FOR SALE—$450, upright piano, foremost make, greatest soloists' indorsements; sacrifice cheap. Write Box 72 Station A, Pittsburgh. 923h

FOR SALE—Genuine Chickering Piano at a great sacrifice. Parties selling obliged to part with it. Address H 27, The Gazette. 1119j

A WISE piano buyer never fails to visit the "Hoffman Music House" before purchasing. 537 Smithfield st. 1025h

IT'S THE TONE. See the Vose pianos at Hoffmann's, 537 Smithfield st. 1110h

IT'S THE TONE. Hoffmann's pianos, 537 Smithfield st. 1110h

NOT only babies, but mothers prefer SWEET CASTOR. 820h

NO trouble when SWEET CASTOR is used. 10 cents. 820h

Birds and Dogs.

NEW lot of fine goldfish just received; 10c each, 3 for 25c; fish globes from 20c upward. Water plants, gravel, shells, food, everything required to fit up aquarium. Free circular on "The Aquarium." How to keep fish.
615 Smithfield st. 114h
NEW YORK BIRD STORE.

VERY fine bull terrier puppies, also St. Bernard and Scotch collie puppies; all pedigreed; also some fine fox terriers, spaniels, Yorkshire terriers and other small pet dogs.
NEW YORK BIRD STORE,
615 Smithfield st. 114h

NEW lot of fine imported Harts mountain canaries just received, $2 each; with good brass cage, $4 00; all guaranteed singers. Largest stock in the city; call and look around; no trouble to show stock.
615 Smithfield st. 114h
NEW YORK BIRD STORE.

A LOT of fine parrots just received; all prices from $4 up; guaranteed to talk. Send for catalogue.
NEW YORK BIRD STORE,
615 Smithfield st. 114h

FOR SALE.

Bar Fixtures.

AT lowest prices for cash or time; make your own terms; bar fixtures, work benches, pump, billiard tables, safes, etc. C. Delps Sons, corner Fourth and Liberty sts. 830xxvr

Horses and Vehicles.

YOUR druggist can get SWEET CASTOR for you. 820h

Miscellaneous.

FOR SALE—Cheap, to close out; revolving bookcase, mirrors and wall racks combined; metal document and letter file cases, suitable for a vault; 2 steel safes, a lot of odd chairs and a few roll top desks.
BAKER OFFICE FURNITURE CO.,
116ja 308 Wood st.

Silver Plating,
Nickel Plating,
Brass Plating,
Copper Plating.
COOKE PLATING WORKS,
110 Sandusky st., Allegheny. 99hb

Lot of Old and New Carpets to be sold at once.
Allegheny Carpet & Feather Renovating Co., 823 Pennsylvania ave., Near Irwin ave. 114h

ENGINEERS appreciate our non-slipping, as near waterproof as can be made, and not stiff soled, high-laced boots. Easy as a slipper. 1019hb AT CAIN'S 503 Market st.

FOR SALE—A bargain for job printer—a lot of chases in first-class condition. Address Foreman, Commercial Gazette office. 27hm

FOR SALE—50,000 rolls of wall paper at half price, also store fixtures; owner leaving city. 2628 Carson st., Pittsburgh. 1117dc

FOR SALE—Proof press in first-class condition. Address Foreman, Commercial Gazette Composing Room. 27hm

FOR SALE—Single buggy and harness, very cheap. 233 Franklin st., Allegheny. 1119j

PERSONAL.

PERSONAL—
HEART TO HEART TALKS.
By Dear Father Pitt:
There has been too much saving at the spigot and wasting at the bung hole; too much niggardliness and not enough public spirit shown; can you think of any better way of helping the city than by keeping up a good appearance, making our city attractive to strangers and satisfying to ourselves. No man should have a dingy looking house when painting is done so reasonable as by
P. J. BYRNE,
1017h 634 Fifth ave.

PERSONAL—Dr. JOHN W. JAMES, Massage treatment. The only registered practitioner in the county; $1 per treatment at office, No. 519 Seventh st., Pittsburgh, Pa., near Hotel Boyer. Cures neuralgia, nervous debility, rheumatism, paralysis, locomotor ataxia, gout, muscular contraction and many other diseases. Will answer calls and treat patients at their homes. 1116mc

PERSONAL—Rheumatism sufferers don't sit your system with drugs. Dr. BRANDT, Specialist, cures where others fail. Bring morning urine. Corner Penn ave. and Fifth ave. Bessemer Building. Office hours 11 a. m. to 8 p. m. 1112m

PERSONAL—Do you know that your old tableware, locks, hinges, brass beds can be repaired, replated or refinished and lacquered in a first-class manner at
COOKE PLATING WORKS,
110 Sandusky st., Allegheny. 99hb

Have your work done right.
Carpets lifted and cleaned, redtted and relaid.
Cameras Born.,
Cor. Ohio and Sandusky Sts. 114h

PERSONAL—Stenographers, join speed class at the Reno Shorthand School, Sixth and Smithfield. Graham's Reporting Style thoroughly taught. Sessions daily, and Monday, Wednesday and Friday evenings. 1020h

We sell Carpets cheap, as well as clean them cheap. Come and see them.
Allegheny Carpet & Feather Renovating Co., 823 Pennsylvania ave. 114h

PERSONAL—Here's my card:
Printing properly put up produces patrons.
H. C. KNAPP,
3521 BUTLER ST.
'Phones: Bell, 81 Fisk. P. & A., 81 Lawrence. 1016h

"RICH FOUR APPAREL
Is the purse can buy."
Keep your house well dressed, too; that's important.
BYRNE, 634 Fifth ave. 1017h

PERSONAL—Now is the time to have your fall clothing cleaned and fixed up. We are experts in this line of work.
SIMPSON CLEANING & DYEING CO.,
614 Penn ave. 916h

PERSONAL—Allen's Rug Works, 5005 and 5007 Center ave., E. E., can weave your old carpets into fine rugs and druggets; send for circular. 1110pvxh

SORE, tired feet fitted in comfortably-fitting, honestly made shoes, in all kinds of leathers, at reasonable prices, by
CAIN, 508 Market st. 1019hb

GO away back and sit down. That's what the incompetent painter must do. When you've painting to do send for P. J. BYRNE, 634 Fifth ave. 1017h

PERSONAL—When you need printing, call up Bell 'phone 81 Fisk, or P. & A. 81 Lawrence, and get H. C. Knapp's prices on good work. 1016h

EDUCATED people who need an income, address Proofreader, Box 519, Philadelphia. 1012h

NOT necessary to hold the nose when giving SWEET CASTOR.

SAVES night walks for papa. SWEET CASTOR.

ONLY pure castor oil used in SWEET CASTOR. 820h

FOUND.

FOUND—We will repair and replate old tableware, brass stands, lamps, brass beds, bronzes, etc., etc., giving them a finish almost equal to new; a postal, and we will call.
COOKE PLATING WORKS,
110 Sandusky st., Allegheny. 99hb
We clean all kinds of carpets.
We lay all kinds of carpets.
We sell all kinds of carpets.
Allegheny Carpet & Feather Renovating Co., 823 Pennsylvania ave. 114h

FOUND—There is a right and wrong way. Mr. P. J. Byrne of 634 Fifth ave. tries to paint the right way. Give him a trial. You'll never regret it. 1017h

FOUND—H. C. Knapp, out at 3521 Butler st., the best printer in the city. Prices right. Call him up on either 'phone for information. 1016h

FOUND—It's up to you—to have that suit cleaned and pressed by the
SIMPSON CLEANING & DYEING CO.,
614 Penn ave. 916h

FOUND—Printing executed exactly correct by H. C. Knapp, 3521 Butler st., Both 'phones. Commercial printing our specialty. 1016h

FOUND—That if you want good printing done; you must go to H. C. Knapp, 3521 Butler st. 1016h

IF you need castor oil, use SWEET CASTOR. 820h

FOUND—New method shoe repairing; particularly neat. Brantigam, 630 Penn ave. 1117ec

NO need for father's help to give SWEET CASTOR. 820h

THE only genuine SWEET CASTOR. Morris', 10 cents. 820h

PATENTS.

Feathers renovated by us.
Come out just like new.
We furnish new ticking and launder old ticks, too.
Allegheny Carpet & Feather Renovating Co., 823 Pennsylvania ave. 114h

"GET IN THE PUSH" and "Take Your Clothes and Go" to the
SIMPSON CLEANING & DYEING CO.,
614 Penn ave. 916h

SORE, tired feet fitted in comfortably-fitting, honestly made shoes, in all kinds of leathers, at reasonable prices, by
CAIN, 508 Market st. 1019hb

SWEET CASTOR is not a substitute, but pure castor oil made pleasant. 820h

SWEET CASTOR will not gripe. It contains aromatics. 820h

MAMMA, give your child what? Only SWEET CASTOR. 820h

DANCING ACADEMIES.

CHAPMAN'S DANCING ACADEMY—Beginners' classes every Monday evening at 105-107 Federal st., Allegheny; ten lessons, $3. Advanced classes every Tuesday evening at Cyclorama Auditorium, corner Beach and Irwin avenues, and every Thursday evening at 105-107 Federal st., Allegheny. Graffelder's orchestra. Private lessons at any time. 1117pvh

BRAUN'S DANCING ACADEMY,
Sixth and Liberty sts. Tel. 1551.
Classes for new beginners now forming.
Ten Lessons Three Dollars. 1107h

SAVES trouble with the children. SWEET CASTOR. 820h

NEIGHBORS will advise the use of SWEET CASTOR. 820h

STOLEN.

Call up 283 North both 'phones.
If you want your mattresses made over.
Feathers renovated.
Carpets cleaned right. 114h

LETTER HEADS, circulars, letters, bill heads, etc., printed as they should be, by H. C. Knapp, 3521 Butler st. Both 'phones. 1016h

STOLEN—As others say: Knapp does the best printing. 3521 Butler st. Both 'phones. 1016h

MONEY TO LOAN.

SALARY LOANS.
Money to-day
Money to-day.
Do you need money? So you want to know where to go to borrow it, where you will be courteously and kindly treated; where your interests and welfare will be looked after and protected, where you can borrow any amount on your salary from $10 00 to $100 00 on your plain note without publicity, no indorser, no mortgage; your friends need not know. Payments arranged to suit your convenience; you can deal with us quickly and satisfactorily.
RELIABLE CREDIT CO.,
301 Smithfield st.,
Room 17.
Telephone P. & A. 1170 Main. 1117h

TWO HUNDRED THOUSAND DOLLARS. At 4, 4½, 5 and 6 per cent; first and second mortgages; no delay.
P. J. BURKE & CO., 431 Fourth ave. 1119j

MONEY to loan on any payments. W. J. BLACK, 243 Fourth ave., second floor. 1116jec

MONEY to loan on mortgages.
W. F. WEITERSHAUSEN, 31 Ohio st., Ally. 1015h

LOST.

AN OUNCE OF PREVENTION
Better than a pound of cure.
Before the sun and weather cracks, warps or ruins woodwork, or starts the mortar to run from brick work, have them painted.
BYRNE, 634 Fifth ave. 1017h

LOST—Time and money with badly printed cards, went to H. C. Knapp, the printer, and got satisfaction. He's the best printer in town. Find him at 3521 Butler st. Both 'phones. 1016h

BEFORE putting away your summer clothes, have them cleaned by our new process of French dry cleaning. Moths will not touch them.
SIMPSON CLEANING & DYEING CO.,
614 Penn ave. 916h

Old and New Carpets
Bought and Sold.
We sell carpets from $5 up.
Allegheny Carpet & Feather Renovating Co. 114h

LOST—Liberty silk box at Bingham Street M. E. church at the Andrews' reunion. Finder will please leave same at Rev. Miller's, Thirteenth st., South Side. 1119j

ROOM FOR ONE MORE.
Usually there's not, but at this season, if you want good painting done send for BYRNE, the painter, 634 Fifth ave. 1017h

SORE, tired feet fitted in comfortably-fitting, honestly made shoes, in all kinds of leathers, at reasonable prices, by
CAIN, 508 Market st. 1019hb

LOST—The chance to get good painting done if you fail to get P. J. BYRNE, the painter, to give you an estimate. 634 Fifth ave. 1017h

LOST—You're next! pants cleaned and pressed by the Simpson Cleaning & Dyeing Co., 614 Penn ave. 916h

SWEET CASTOR, pure castor oil; price 10 cts.; all druggists. 820h

MAMMA can sleep when baby takes SWEET CASTOR. 820h

FOR adults as well as children. SWEET CASTOR. 820h

SPECIAL.

Lot of Unclaimed Carpets
Will be sold cheap.
Allegheny Carpet & Feather Renovating Co., 823 Pennsylvania ave.
Near Irwin ave. 114h

DELAYS ARE DANGEROUS.
This is the great truth of the saying of painting. Paint your house now, the best season of the year. Send for BYRNE, 634 Fifth ave. 1017h

IF you want good painting done, go to a painter who knows his business.
1025h P. J. BYRNE, 634 Fifth ave.

IF it's good printing you want, see Knapp, 3521 Butler st. Both 'phones. 1016h

NO trouble for mothers to give SWEET CASTOR. 820h

SAME effect produced by sweet castor. 10 cents. 820h

REWARD.

SWEET CASTOR!
Acts like Castor Oil.
Look likes Castor Oil.
Tastes does as Castor Oil.
Same price as Castor Oil.
But it TASTES DIFFERENT! 821h

SIMPSON CLEANING & DYEING CO.,
614 Penn ave.
Work equal to any. Price lower than many. 916h

PRINTING is our business and we know it.
H. C. KNAPP, 3521 Butler st.
Bell 'phone 81 Fisk. P. & A. 81 Lawrence. 1016h

SWEET CASTOR takes place of castor oil. 10 cts. 820h

TICKETS for anything printed by Knapp, the Printer, 3521 Butler st. Both 'phones. 1016h

MEDICAL.

Second hand couches $2 and up.
Second hand stoves $2.50 and up.
Second hand carpets $5 and up.
Allegheny Carpet & Feather Renovating Co., 823 Pennsylvania ave. 114h

SATISFACTORY work, satisfactory prices.
H. C. Knapp's printing,
3521 BUTLER ST. 822h

PERSONAL—Business cards printed properly. H. C. Knapp, 3521 Butler st.

E. W. Harden's Daily New York Business Letter

NO SCARE ABOUT EXPORT OF GOLD

New York Banks See Without Winking Over Seven Millions Take Wings.

STILL MORE TO GO OUT ON THURSDAY

Shipment Causes Marine Insurance to Advance—Stream of Yellow Also Pouring In—Gov. Van Sant's Onslaught Foreseen.

(BY PRIVATE WIRE TO THE GAZETTE.)

NEW YORK, Nov. 18.—It would have been strange if a year during which so many Wall street records were established should have closed without breaking at least one gold export record. That happened today at the assay office. The sum of $7,082,283.19 in gold was engaged for shipment tomorrow on the German steamer Kaiser Wilhelm. Not only is this the largest total of gold ever engaged in one day for export, but it is larger by more than $3,000,000 than was ever carried before on one vessel sailing out of this port.

The bulk of the gold is for French account, although some of it will stop at Berlin. The remainder will be transshipped to Paris.

Sterling exchange reached a point today at which gold could have been exported at a profit to almost any point on the globe. Additional shipments, probably will be made on Thursday, and at least $2,500,000 is expected to go direct to London on Saturday's steamer, in payment of the last call of 15 per cent on the British war loan placed in New York.

The stock market's stubborn resistance to such extraordinary gold exports enabled the bulls to read favorable arguments therefrom. Marine insurance rates advanced in consequence of the heavy shipments, and some of the money will have to go at the shipper's risk, owing to the refusal of several of the insurance companies to underwrite more than $5,000,000 on one steamer.

It Doesn't Disturb the Banks.

It is estimated that the New York banks have gained about $5,000,000 cash since averages were struck last Friday. The government disbursements on account of bond redemption amounted today alone to $2,000,000; but the banks will have to gain surprisingly during the next four days satisfactorily to offset today's exports and those indicated for Thursday. Call money was comparatively easy today, reaching a maximum of only 5 per cent. Bankers report that 5 per cent money has attracted a considerable volume of funds from out of town, and 6 per cent money probably would check exports. Banking interests do not seem to be apprehensive in the least, and perhaps that accounts for the calm manner in which Wall street today watched more than $7,000,000 of its gold being withdrawn for foreign account.

Van Sant's Outbreak Foreseen.

Bear traders in the stock market sought today to make capital of the hostile pronouncements of Gov. Van Sant of Minnesota in respect to the Northern Securities Company and his suggestion that the legislature might be called in special session to enact laws designed to embarrass "community of interest" in the northwest. The more conservative interests in Wall street understood, however, that Gov. Van Sant and his legislature and other similar men and bodies had been taken into due account by the gentlemen who formed the Northern Securities Company, and that these men are not in the least surprised at this initial outbreak of hostilities.

Popular clamor, the first of which is just beginning to be heard, must have entered as definitely into the calculations of Messrs. Morgan, Hill and Harriman as, for example, the price to be allowed for Northern Pacific stock, or any other essential detail of the undertaking. The creators of the Northern Securities Company had at their disposal the most eminent legal authority in the country, among whom may be mentioned Francis Lynde Stetson, the gentleman who has been associated with Mr. Morgan in all of his larger corporation projects. It is not to be believed that these gentlemen would have left the smallest loophole in the legality of their great railroad fabric, and, although the Northern Securities Company may not be immune from political attacks, it is, at least, invulnerable according to the best legal lights. Copies of the company's charter were distributed today, and it is to be read from this that no pains have been spared to divest the organization of all the hateful appearance of a "trust." Particular stress is laid upon the fact that it is essentially a stockholding company and not a combine.

A Flash of Political Powder.

It is to be remembered that the Northern Pacific and Great Northern companies will retain individual corporate existence and will be operated under separate managements. The Minneapolis Journal editorially gets at the "nub" of the matter when it says:

"The Northern Securities situation is exactly the same as in the purchase of the two ore roads by United States Steel. Neither Great Northern nor Northern Pacific is dominant, but both are controlled by a third corporation. This combine, so far as it affects Minnesota, is clearly in violation of the spirit of the law, but there is nothing in state or federal laws to prevent it."

So far as Wall street is concerned, therefore, Gov. Van Zant's threat is a small flash of political powder. From a financial point of view, a criticism of the Northern Securities Company more pertinent than any that might be based upon its technical legality is to be found in the paragraph of the charter which confers powers of extraordinary discretion upon the directors.

Old Burlington Company's Election.

The directors of the old Chicago, Burlington & Quincy Railroad Company met in Chicago today and finished the business that was interrupted last week by electing the following directors for the new Chicago, Burlington & Quincy Railway Company: James J. Hill, James N. Hill, Norman B. Ream, Robert Bacon, E. H. Harriman, Jacob Schiff, George J. Gould, H. McK. Twombley, Charles E. Perkins, Francis W. Hunnewell and J. Malcomb Forbes. Officers were then elected as follows: Francis W. Hunnewell, chairman; George B. Harris, president, and James C. Peasley, vice president.

The failure of President Harris and Vice President Peasley to appear in the board of directors is rather unusual, and is supposed by the street to be the reflection of another complicated feature of the Northern Pacific-Burlington settlement. In the directorate as announced today it is seen that Union Pacific and Morgan-Hill interests are evenly represented. For the Morgan-Hill element there are James J. Hill, James N. Hill, Norman B. Ream and Robert Bacon. Union Pacific has two distinct representatives in Jacob H. Schiff and E. H. Harriman, and McK. Twombley and George J. Gould, in a pinch, probably could be rated as affiliated with Union Pacific interests. Messrs. Hunnewell and Forbes represent the old Boston interests in Burlington.

Enthusiastic Over Tin Plate Process.

A representative of the International Tin Plate Company, recently incorporated in New Jersey with a nominal capital stock of $100,000, returned yesterday from Pittsburgh, where the new process for manufacturing plate has been under test. The gentleman professed to be highly gratified with the success of these tests, and said:

"The Allis-Andrews system has been investigated by William Garrett, the eminent rod and rolling mill engineer, who pronounces it one of the greatest improvements of the age and one that is destined to revolutionize the sheet iron and tin plate industry of the world."

It is understood that a prominent tin plate corporation, believed to be of the United States Steel Corporation, is negotiating for the purchase of the new process as developed by the International company. In the event of the failure of these negotiations the International Tin Plate Company proposes itself to enter the field for the manufacture of tin plate and sheet steel. Mr. Andrews is of Sheffield, England, and is prepared to bring considerable financial support to the undertaking.

Sharon Coke Company's Capital.

It was announced today that the application of the Sharon Coke Company for permission to increase its capital stock from $10,000 to $2,500,000 had been granted by the commonwealth of Pennsylvania. The original capital of $10,000 was merely nominal and designed to defray the expenses of organization. The Sharon Coke Company is a constituent property of the Sharon Steel Company and owns outright 1,300 acres of valuable coal lands in Pennsylvania. Plants for utilizing the products of the coke company will be erected in Sharon. The personnel of the Sharon Coke Company is identical with that of the Sharon Steel Company.

Vague Steel Combination Rumors.

Iron and steel interests here are persuaded that somebody must have been romancing last week in the circulation of rumors of a new combine to be capitalized at $100,000,000. At the law offices of Rhymer, Hobbs & Stover no additional information was vouchsafed today and no amount of inquiry availed to draw out the names of the companies to be involved in the consolidation alleged to be forming. It was this law firm that fathered the rumors that got about last week.

Mr. Clarke, who spoke in veiled terms last Saturday and modestly declined to be definite in his statements lest he upset the stock market, contented himself today with intimating that no authoritative announcement would be made in the course of a few days. In Wall street, however, they have dismissed the matter, some as an outright hoax, and others as an extravagant forecast of some unimportant deal that may be pending. The only combine of any magnitude now known to be forming is that involving a number of eastern plate-producing companies, as hitherto discussed in this column. It was intimated by Mr. Clarke that the mysterious combine would involve properties in the Mahoning and Shenango valleys. The only important independent concern in that district likely to enter into such a deal is the Youngstown Iron, Steel & Tube Company, plants of which are now in course of construction.

It is rumored in iron and steel circles that a large and modern steel plate mill is to be erected in Sharon, the home of the Sharon Steel Company. Interests said to be identified with the enterprise refuse to confirm or deny the rumor.

Advance in Pig Iron.

It was announced here today that the Tennessee Coal & Iron Company and other southern companies had advanced the price of all grades of pig iron 50 cents a ton, making the basis $11 a ton. This makes an advance of $1 this autumn, an advance of 50 cents having been made last September.

E. W. HARDEN.

GOLD SHIPMENT BREAKS RECORD

Over Seven Millions in Yellow Metal Will Start for Europe Today.

BAD EFFECT ON STOCK MARKET

Irregularity and Hesitation Follow News of Immense Shipments of Gold to Paris—Acute Depression in Northwestern Securities.

NEW YORK, Nov. 18.—The largest shipment of gold which ever left New York in a single day will be carried on the steamship sailing tomorrow, and touching at French and German ports. The aggregate engagements amounts in round numbers to $7,050,000, and with the exception of a small proportion for Berlin, the whole amount is destined for Paris.

This constitutes a sufficiently impressive movement of specie to explain easily the hesitating tone developed in the stock market. The depression of prices became very general at one time, but was decidedly uneven, seven stocks in the list offering resistance to the decline and reflecting continued large buying and vigorous support. The day's greatest depression came before the total engagements of gold had been announced, and a tendency to recover had set in and continued in face of the later increment to the movement. The most acute depression was shown by the stocks of railroads immediately concerned in the Northwestern railroad settlement, and the special cause of this was easily perceptible in the vigorous expressions of opposition to the company and its objects by the governor of Minnesota, who entrenched himself behind laws on the state statute books. Assurances, however, were given out in Wall street with official sanction that these statutes had been fully considered, and that in the opinion of learned counsel none of them was violated in the formation of the Northern Securities Company. This did not avail to remove entirely the chilling effect of the hostile attitude assumed against the company.

Outside of this special portion of the stock list the effect of the enormous outward movement of gold was singularly moderate. There was no new cause appeared for the movement. Foreign obligations continue to mature in very large volume and the supply of exchange bills against commercial operations is utterly inadequate to meet the demand from this source. The only alternative is the shipment of specie. In spite of the extent of the relief to the exchange market afforded by the millions of gold exported, the effect upon exchange quotations was of the slightest and did not reduce the level below the profitable point of gold exports. It is highly probable, therefore, that additional gold will go out on Thursday.

Notwithstanding the uncertainty of the extent to which this movement may go, opinion in the financial district continues very optimistic, based on the offsets which developed last week to the outward movement of gold. The subtreasury today paid out for redemption of government bonds $2,017,148, which brings the contribution of that institution to the market since last Friday up to 5,676,148. Great confidence is felt that government bond redemptions will keep pace with the needs of the money market, and a well-defined report was in circulation all day, which could not be confirmed, that a block of several million dollars of government bonds held by a New York savings bank will be offered for redemption this week. Whatever may be the basis for this report, the market scored a decided recovery in the last hour under the influence of a rise in the coolers. Lake Shore sold at 340 with 310 on the preceding sale. The various express companies were strong, Wells Fargo rising 18 points over the preceding sale, and there was a notable demand all day for the American locomotive stocks which lifted the common 2⅜ and the preferred 3¾. Declines in the general list which had run from 1 to 3 points at one time were reduced by this late rally and the market closed firm.

Railroad bonds were only moderately active and were irregular. Total sales par value $2,945,000. United States refunding 2s declined ¼ per cent on the last call.

WALL STREET FEATURES.

Total sales 637,800 shares.

$7,050,000 gold engaged for shipment to Europe by today's steamers.

Governor of Minnesota hostile to new Northwestern railway combine.

Supply of exchange bills utterly inadequate to meet maturing foreign obligations.

Sub-treasury redeems government bonds to the amount of 2,676,148.

United States Steel common closed 43⅝.

United States Steel preferred closed 92⅝.

CLOSING PRICES OF BONDS.

U. S. ref. 2s, reg.	106¾	L. & N. unified 4s	102¼
Do coupon	106¾	Mex. Central 4s	82½
U. S. 3s, reg.	108	Do 1st Inc.	30
Do coupon	108¾	M. & St. L. 4s	103
U. S. n. 4s, reg.	138	M., K. & T. 4s	94½
Do coupon	139	Do 2nds	82
U. S. o. 4s, reg.	112¾	N. Y. C. 1st	105¼
Do coupon	112¾	Do gen 3½s	100¼
U. S. 5s, reg.	107	N. J. C. gen. 5s	131
Do coupon	107	N. Pacific 4s	103¼
Atchison gen 4s	103¼	Do 3s	72¾
Do adjust 4s	85¾	N. W. con. 4s	102¾
B. & O. 4s	103	Reading 1st	96¾
Do 3½s	96¾	St. L. & I. M. con. 5s	110
Do conv. 4s	107¾	St. L. & S. F. 4s	95
Can. South. 2nds	106¼	St. L. S'w 1sts	92
Cen. of Ga. 5s	105¾	Do 2nds	80¼
Do 1st Inc.	72¼	S. A. & A. Pass 4s	88¾
Ches. & Ohio 4½s	107⅝	S. Pacific 4s	84¾
Chi. & Alton 3½s	85¾	S. Railway 5s	120⅜
C., B. & Q. n. 4s	98⅜	T. & P. 1sts	129
C., M. & St. P. g. 4s	111	T. St. L. & W. 4s	82
C., R. I. & P. 4s	104⅜	U. Pac. conv. 4s	107⅜
C. C. C. & St. L. g. 4s	103¾	Wabash 1sts	118
Chi. Term. 4s	90¼	Do 2nds	110¼
Col. & South. 4s	88¾	Do deb. B	59¾
D. & Rio Gde 4s	104¾	West Shore 4s	113
Erie prior liens	99¼	W. & L. E. 4s	88¾
Do general 4s	87	Wis. Central 4s	89¾
F. W. & D. 1st	107¾	Con. Tobacco 4s	64¾
Hock. Val. 4½s	107		

New York "Curb" Market.

Henry Sproul & Co. furnish the following closing bids on active stocks traded in on the "curb" or outside the New York stock exchange:

Am. Ice	6⅛	N. E. Elec. V. Tr.	4
Do preferred	25¾	N. Y. Elec. Vehicle	45
Bay State Gas	⅜	Otis Elevator	30
Brit. Col. Copper	13½	Do preferred	92
Brooklyn Ry. Co.	17	Roy. Blk. Paint, pfd.	91½
Cent. & Pa. Co.	10½	Standard Oil	685
Electric Boat	17	Tenn. Copper	12
Do preferred	40	U. S. Cast I. P.	7½
Electric Vehicle	2½	Do preferred	31½
Do preferred	14	Union Copper	4¼
Elec. Pneumatic	1⅜	Seaboard common	27
Gen. Carriage	⅝	Do preferred	88½
Havana Com'l Co	12	American Can	18¼
Do preferred	45	Do preferred	91¼
Ill. Elec. Veh. Tr	⅛	Am. Elec. R.	30½
N. Am. Gas Bds.	107¾		

New York Mining Stocks.

NEW YORK, Nov. 18.—Stocks closed:

Adams Con.	.20	Little Chief	.11
Alice	.03	Ontario	9.50
Bhoece	1.00	Ophir	.72
Brunswick Con.	.10	Phoenix	.07
Comstock Tunnel	.06	Potosi	.03
Con. Cal. & Va.	1.45	Ramac	.03
Deadwood Terra	.50	Sierra Nevada	.08
Horn Silver	1.20	Small Hopes	.40
Iron Silver	.61	Standard	3.50
Leadville Con.	.05		

New York Money Market.

NEW YORK, Nov. 18.—Stocks closed:

Adams Con.	.20	Little Chief	.11
Alice	.03	Ontario	9.50
Bhoece	1.00	Ophir	.72
Brunswick Con.	.10	Phoenix	.07
Comstock Tunnel	.06	Potosi	.03
Con. Cal. & Va.	1.45	Ramac	.03
Deadwood Terra	.50	Sierra Nevada	.08
Horn Silver	1.20	Small Hopes	.40
Iron Silver	.61	Standard	3.50
Leadville Con.	.05		

NEW YORK PRICES.

Daily range of prices reported by Messrs. Henry Sproul & Co., No. 236 Fourth avenue, members of New York, Philadelphia, Pittsburgh and Chicago stock exchanges and Chicago board of trade.

Shares. STOCKS.	Open.	High.	Low.	Closing Bid.
19500 A., T. & S. F.	80⅞	81	79¾	80¼
6100 Do preferred	101½	101½	100	100¾
Am. Cotton Oil	27⅞	27⅞	27⅜	27
Do preferred				85
5200 Am. Sugar Ref.	119	120¼	117⅞	118⅝
Do preferred	116	116	116	115½
Am. Locomotive	31¾	33½	31⅛	33¼
Do preferred	88⅝	91	88	90⅝
4700 Am. Car Foundry	28¾	28¾	28	28⅝
1100 Do preferred	84	84¾	83½	84½
28200 Amal. Copper	88	89¾	86¾	87¾
2100 Anaconda Mining	35⅛	35⅝	35⅛	35⅞
900 A. Smelt. & Ref.	47	47	46⅛	46⅝
300 Do preferred	98	98	98	97
American Ice	27	27½	27	26¾
Do preferred	63	63	63	60
1300 Balt. & Ohio	108	107¾	107¼	107¾
500 Do preferred	94½	96	94½	95
10600 Brooklyn R. T.	69	69¾	68¼	68¾
2400 Chicago Gt. W.	26	26	25¾	25½
2800 Consolidated Gas	221	222¾	220½	221
400 C. C. C. & St. L.	65¾	65¾	65½	65¼
2500 Chic. & Ohio	47¾	48	46¾	47¾
1200 Chicago & Alton	38	38	36½	37¼
300 Do preferred	77¾	78	77	77¾
700 Col. Fuel & Iron	93	93	92½	92¾
Do preferred				125
100 Col. Southern	14	14	14	13⅞
Do 1st pref.				54½
Do 2d pref.				25½
2900 D., L. & W.	223¼	242	219¼	241
2000 Del. & Hudson	172¾	173½	172	173½
26100 Erie	42⅞	43⅞	42	42⅝
7200 Do 1st pref.	72⅝	73¼	72½	72⅝
2900 Do 2d pref.	59¾	60¼	59¼	59½
1900 General Electric	250	255	253	257
800 Glucose Sugar	41	41	40½	41
Do preferred				97
1500 Illinois Central	140	140	138½	138¾
100 Iowa Central	40½	40⅝	40½	40⅝
100 Do preferred	77¾	77¾	77¾	77¾
400 Internat. Paper	20⅝	20⅝	20⅛	20
100 Do preferred	76⅝	76⅝	76	75⅞
200 L. E. & W.	72	72	70	69½
Do preferred				128
10000 Louis. & Nash	104⅞	107⅜	104⅜	106⅜
10000 Manhattan	122⅜	124	122⅝	123⅝
15200 Missouri Pacific	102	102	100	100⅞
300 M., K. & T. pfd.	53	53	52¾	52¾
11700 Metropolitan	167⅞	168⅝	167	168⅝
1100 Mexican Central	22½	22⅝	22	22⅛
500 National Lead	19	19	19	18¾
Do preferred				85
National Biscuit				42¾
Do preferred	108	108¾	103	103½
5400 N. Y. Central	162	163	161	161⅝
100 N. J. Central	174½	174½	174½	174
18300 N. Y., O. & W.	35¾	38¾	34⅝	37¾
1900 Norfolk & West.	57	57¾	56⅞	57
Do preferred				90
3960 P. C., L. & C. Co	103¾	103¾	101⅜	102¾
400 Pacific Mail	48	48	46	46¾
Do preferred				100
2400 Pressed S. Car	44¾	45	44¾	44¾
3100 Do preferred	87¾	87¾	87	87¾
1000 Penna. R. R.	146¼	146¾	145¼	145¾
118200 Reading	67	69¾	67	69¾
7700 Do 1st pfd.	73¾	73¾	73¾	73¾
43000 Do 2nd pfd.	58¾	59¾	57¾	59¼
1000 Rock Island	18	18	17¾	17¾
400 Republic Iron	16	16	15¾	15¾
200 Do preferred	69⅜	69⅜	69⅜	69⅜
14100 Sou. Railway	34	34	33¾	33¾
4900 So. Railway	34	34	33¾	33¾
1700 Do preferred	90¾	90¾	90	90¼
18400 St. Paul	170	170	168½	169
3000 Do preferred				188
St. L. & S'w.	27	27	27	27½
400 Do preferred	60¼	60¼	59¾	57¾
2500 Tenn. Coal & I.	63¼	64	62¾	62¾
6200 Texas & Pacific	41¾	41¾	41¼	40¾
St. L. & S. W.				20¾
300 Do preferred	34¾	34¾	34¾	35
21000 U. S. Steel	43⅝	44¾	43⅝	43⅝
9100 Do preferred	92¾	93	92¾	92⅝
58500 Union Pacific	105¾	106¾	104	105
2400 Do preferred	92¼	92¼	91¼	91½
U. S. Rubber				13¾
300 U. S. Leather	12	12	11¾	12
200 Do preferred	81¼	81¼	81¼	81
1100 Wabash	20¾	20¾	20¾	21½
1400 Do preferred	37¾	38¼	37¾	38¼
600 W. Tele.	90¾	90¾	90¾	90¾
100 W. & L. E.	19	19	19	19
Do preferred				30½
1300 No. Pac. pfd.	100¾	100¾	100¼	100¾

Total sales, 637,800 shares.

Philadelphia Stocks.

PHILADELPHIA, PA., Nov. 18.—The closing bids were as follows:

Penna. R. R.	72⅝	Tidewater Steel	9¼
Phila. Traction	96	Cambria Steel Co.	25⅛
Union Traction	81	Elec. Co. of Am.	7
Elec. & Peo. 4s	97¾	American Sys.	43½
Cons. Trac. N. J.	67	Alkali	9
Con. Lake Sup.	22½	Asphalt 5s	46¾
Storage common	3	Schuylk. Valley	93
Storage pfd.	38	Sup. pfd	67¾
Phila. Electric	5	Powder	8½
U. Gas Imp.	117¾		

Pittsburgh Stocks at Philadelphia.

PHILADELPHIA, PA., Nov. 18.—(Special.)—Shares. Do Haven & Brown, Philadelphia, furnish the following report of the market for Pittsburgh securities on the Philadelphia stock exchange:

STOCKS.	Last.	Low.	High.	Bid.	Ask.
Asso. Valley pfd.	21				
Borden	4½			4½	4⅝
Consolidated Trac.	23⅝			23½	24
Do preferred	65¾			65¾	64¾
United Traction	14				
Do preferred	35				
Do 5s	114⅝				
Philadelphia Co.	48¾	48	48½	48	48½
Do preferred	42¾				
Do 4s	112	113	113		

Total sales—Consolidated Traction preferred, 100; Philadelphia Company, 640; do 5s, 5,000 shares.

London Closing Prices.

LONDON, Nov. 18.—Stocks closed:

Con. for mon.	91 15-16	Do preferred	90
Do for account	91⅞	Do preferred	104⅝
Atch. pfd.	92	Ontario & West.	26
Atchison	82⅝	Pennsylvania	74⅜
C. & O.	110⅝	Reading	24½
Canadian Pac.	118⅝	Do 1st pfd.	40½
Chesa. & Ohio	46¾	Do 2d pfd.	30
Chicago Gt. W.	26¼	Southern Ry.	34⅝
C. M. & St. P.	158	Do preferred	92¼
D. & R. G.	47¾	Southern Pacific	62⅝
Do preferred	92	Union Pacific	104⅝
Erie	43½	Do preferred	94⅜
Do 1st pfd.	74⅞	U. S. Steel	44⅝
Do 2d pfd.	61	Do preferred	95
Illinois Central	143	Wabash	21
Louis. & Nash.	109⅝	Do preferred	39
M., K. & T.	27½	Spanish 4s	69¾
N. Y. Central	166⅛	Rand Mines	10⅝
Norfolk & West.	58¾	De Beers	21⅜

Bar silver firmer at 26 5-16d per ounce. Money, 2½@3¼ per cent. The rate of discount in the open market for short bills is 2¾@2⅞ per cent; do three months' bills, 2 5-16@2⅜ per cent.

Boston Copper and Mining.

A. E. Masten & Co., 308 Fourth avenue, Pittsburgh, furnish the following closing bids of copper and mining stocks in Boston:

Adventure	8½	Osceola	85½
Amalgamated	87	Old Dominion	29¼
Arcadian	5¾	Old Colony	4½
Atlantic	33¾	Parrot	48
Baltic	44	Quincy	150
Bingham	32½	Rhode Island	3¾
Calumet	642	Trimountain	41
Centennial	17	Tamarack	220
Cochiti	4¾	Utah	23¼
Copper Range	61	U. S. Mining	18½
Elm River	3¼	Victoria	6½
Franklin	16¾	Wolverine	88½
Mass	3¾	Winona	2
Michigan	13¾	Guanajuato	6¾
		Santa Fe Copper	4

Boston Stocks.

BOSTON, Nov. 18.—Stocks closed:

Atchison	82⅝	Mexican Central	21⅝
Do preferred	109¼	Am. Tel. & Tel.	157
Boston & Albany	260	N. E. Gas & Coke	7¾
Boston & Maine	212½	United Fruit	88½
Boston, Revere & L.	20	U. S. Steel	44¾
Do pfd.	84	Do preferred	92¾

Express Stocks.

NEW YORK, Nov. 18.—Stocks closed:

Adams	190	Americas	200½
United States	69	Wells Fargo	240

Electric Stocks.

BOSTON, Nov. 18.—Electric stocks closed:

Mass. Electric	38	Westinghouse com.	70
Do pref.	92½	Gen. Electric	185½

Visible Supply of Grain.

NEW YORK, Nov. 18.—The visible supply of grain Saturday, November 16, as compiled by the New York produce exchange, is as follows: Wheat, 45,997,000 bushels, increase, 3,718,000 bushels; corn, 12,150,000 bushels, decrease, 485,000 bushels; oats, 6,860,000 bushels, decrease, 930,000 bushels; rye, 2,259,000 bushels, increase, 107,000 bushels; barley, 2,268,000 bushels, decrease, 81,000 bushels.

Dry Goods.

NEW YORK, Nov. 18.—There have been reduced prices today in American prints, indigoes, 4¼c; black and white and grays, 4c, and chambrays, 3¾c. The print movement ruled dull, these reductions keeping buyers out. Other cotton goods are unchanged, a mortgage demand being noted at previous prices. Print cloths continue idle and unchanged at price.

Bank Notes Redeemed.

WASHINGTON, Nov. 18.—National bank notes received today for redemption, $615,869; government receipts from internal revenue, $1,257,252; customs, $661,341; miscellaneous, $180,282; expenditures, $1,945,000.

NEWS FROM THE MINES.

Latest Finds in Gold, Silver, Copper and Other Metals in the Far Western States.

NEW YORK, Nov. 18.—Development at the Palmer mountain tunnel properties near Loomis, Wash., is at present confined to drifting on several of the most promising veins cut out by the big bore. Twenty-eight veins are exposed, giving a total of 200 feet of crosscut matter, with an average depth of 800 feet and an average width of ground of 4,500 feet.

Late advices from Cape Nome note a rich gold discovery on Ekmichuck river, which it is believed will turn out another Candle creek.

A trial shipment from the Ophirdale, in the Lardeau (B. C.) district, gave returns of $7.60 gold and three ounces of silver for the first class and $165 for the second-class rock. Sixty tons of the high and 100 tons of the second-grade are ready for shipment.

More than 1,000 mining claims have been located in Brewster county, Tex., this year. The quicksilver belt has been traced for several miles, and several large quicksilver furnaces are being erected.

Over 10,000 tons of ore averaging $20 a ton are blocked out in the Taylor group, Deadwood district, Washington. This property is owned by the Mountain Gulch Mining and Milling Company.

A ledge of solid ribbon rock three feet wide has been struck in the McCook, on Puncheon creek, Siskiyou county, Cal. It will run $80 to the ton.

In a drift off the 50-foot level of the Wilson claim of the Free Coinage group at Cripple Creek a two-foot body of ore has been cut that assays from $300 to $600 to the ton. At El Paso, on Beacon hill, is producing about $100,000 worth of ore a month.

A cablegram from San Diego, Cal., notes the arrival at that point of a cargo of copper ore from the Cedros island, where discoveries of remarkable richness were recently reported. The ore will be shipped to the smelter at The Needles.

Lovelock, Nev., reports the finding of a big copper deposit 10 miles north of Rye Patch. Assays from an average sample, where the ledge is four feet wide, gave $61 85 a ton.

IN THE MONEY MARTS.

Quotations of Commercial Paper at Various Centers.

NEW YORK, Nov. 18.—Money on call firm at 5@5½ per cent; last loan, 5½ per cent; closing rate, 4½ per cent; prime mercantile paper, 4½@6 per cent; sterling exchange easier on actual business in bankers' bills at $4 86 for demand and $4 84¾@4 84¾ for 60 days; posted rates, $4 85@4 85; commercial bills, $4 84@4 84½; bar silver, 59⅝; Mexican dollars, 54; government bonds weak; state bonds inactive; railroad bonds irregular.

PARIS, Nov. 18.—Three per cent rentes, 100f 80 centimes for the account; exchange on London, 25f 15 centimes for checks; Spanish 4s, 79 6-8.

BERLIN, Nov. 18.—Exchange on London, 20 marks 45¾ pfgs. for checks; discount rates, short bills, 2 per cent; three months' bills, 2⅝ per cent.

LONDON, Nov. 18.—Gold premiums are quoted as follows: Buenos Ayres, 131,000; Madrid, 42.85; Lisbon, 35.75; Rome, 2.60.

Foreign Bourses.

LONDON, Nov. 18.—In spite of the government disbursements there was considerable demand for money today, chiefly in connection with the repayment of £2,000,000 borrowed from the Bank of England November 15. Discounts had an easier tendency, owing to the scarcity of bills.

The cheerfulness on the stock exchange, which was a feature of the week end, was scarcely maintained today. Consols opened fairly good, improved slightly and reacted. Home rails were firmer. Americans opened sheepishly, encouraged by the more favorable bank statement. But business was limited and the movements were slight. Readings, which were the feature, were generally firm on the talk of purchases. Kaffirs were firm on reports of increasing activity in mining. De Beers were strong. Rio tintos sported on the more favorable outlook for copper. Business was dull. Consols on the bourse today opened with a good tendency, which was maintained mostly throughout. The news from the mining centers indicated a less strained situation. Transactions were active. The prospect of a further reduction in the purchases and improved the whole list. Toward the close there was a fall in Sorsbrine, which had at one time been inflated. There was some hesitation, but the closing was steady. Rio tintos were firm, buying orders from London forcing bear covering. De Beers were in good demand. Kaffirs were firm and finished easier.

The private rate of discount is 2 13-16 per cent.

BERLIN, Nov. 18.—Business was dull at the bourse today in the absence of any stimulus. Mines were easier pending the decision of the Westphalian coke syndicate regarding prices. Prices for Harpens were comparatively maintained. Canadian Pacifics were firm.

Generally Bearish Conditions Depress Cereals

WHEAT RULED WEAK AND LOW

Generally Bearish Conditions on Chicago Board Bring Prices Down.

RECEIPTS WERE HEAVY ALL AROUND

Increase in World's Visible Supply Large Factor in Starting Heavy Selling in All Lines—Weakness in Coarser Grains Was Influential.

CHICAGO, Nov. 18.—Bearish statistics and general bearish conditions prevailed in all grains today and December wheat closed ⅝@⅝c lower, December corn ¼@⅝c down and December oats ⅛@⅜c lower. Provisions closed 7½@10 to 20c higher. Wheat ruled weak throughout the session. Early cable advices were discouraging, though they were based it was thought on the decline here Saturday. Receipts both primary and northwestern were heavy, and the week-end statistics of shipments, amount on passage and visible supply were all considerably increased and bearish. Heavy liquidation at once set in, based principally on the 3,718,000 bushels increase in the world's visible supply. December, which opened a shade to ⅛@⅜c lower, fluctuated narrowly for a time, fighting the decline, but after buying orders were filled, December sagged rapidly to 71⅝c. The weakness in the coarser grain had a depressing influence, but at the low prices shorts covered freely and sent December up slightly. The close was weak, ⅝@⅞c lower, at 71⅞c. Considering the volume of bearish ammunition fired at this pit today, traders feel that it held well. Local receipts were 63 cars, one of contract grade; Minneapolis and Duluth reported 1,412 cars, making a total for the three points of 1,475 cars, against 1,447 last week, and 951 a year ago. Primary receipts were 1,615,000 bushels against 1,312,000 bushels last year. Seaboard clearances in wheat and flour equaled 584,000 bushels. World's shipments were 8,972,000 bushels last week, compared with 9,862,000 bushels the previous week and 7,774,000 bushels the corresponding week a year ago. The total visible of breadstuffs on passage is 1,320,000 bushels.

Liquidation was the feature of the corn pit. Commission houses generally had orders to sell and the demand was slack. The cash situation was not so active as it was last week, and the bull side of the market seemed to have lost its popularity. Country offerings were small but it was reported that more new corn was coming forward, especially from Iowa. On the soft spots bulls did some buying but on the whole the market ruled weak. December, which opened ⅛@¼c lower on poor cables, sold between 50@60c and closed weak, ⅛@⅝c down, at 59⅝@59¾c. Receipts were 112 cars.

Oats were heavy on liquidations. Receipts were large, nearly 100 cars in excess of the estimates. The country offerings also were heavy, the eastern demand slack, and buyers generally holding off. Some long oats were put on the market by prominent professionals, though there seemed to be but concerted pressure. December opened ¼@⅜c to ⅜@½c lower, sold off

Local Stocks Were Fairly Active, but the Market Was Irregular and Uncertain

STEEL SHARES HELD UP WELL

A Large Demand Was Shown for U. S. Common Stock at About 44.

CRUCIBLE STEEL COMMON ACTIVE AND FIRM

Westinghouse Electric Seconds Became Active and Firmer at the Close—Airbrake Advanced—The Coal Issues Were Firmer.

On the Pittsburgh stock exchange yesterday the market was quite irregular and the volume of business not overly heavy, only one issue selling more than 1,000 shares. The total sales were less than 5,000 shares, with $4,000 bonds added. These sales were distributed among twenty different securities, eleven of which closed with advances ranging from ⅛ to ⅞, while six declined from ⅛ to 2, the remaining three being unchanged. At the opening the tone was quite firm, with a very good demand; later it eased up a little, and finally closed steady to firm without marked sentiment in any particular issue except in Westinghouse Electric seconds, which closed fairly active and in large demand at 70½ bid, 70¾ asked. At the last call one house started active bidding for these shares at 70½ and got 800 from one broker at that price. Afterward a small lot sold at 70¾, which made the close for the day an advance of ⅝. Westinghouse Airbrake was very dull at 174½, an advance of ½ for small lots aggregating 40 shares; the final bid, however, was only 173 for regular lots, 25 shares offering at the previous selling price. There was no appreciable change in the other Westinghouse issues.

Crucible Steel common was the most active issue, selling a little over 1,100 shares and closing at 23, a gain of ¼ for the day and ¼ higher than the lowest point. The preferred was dull but firm and unchanged at 85, less than 300 shares selling. United States Steel common held very steady at 43¾@44 for 400 shares; the closing price—43¾—was an advance of ¼, after which 43¾ was bid for 1,000 shares by a single firm. The preferred was dull and steady, though ⅝ lower, at 92½, only two 100-share lots selling. In the miscellaneous group the coal stocks were the most active, Pittsburgh common leading with 630 shares, all of which sold at 27½ and most of which was taken by one house. The close was an advance of ¼. The preferred sold a little over 400 shares and closed steady to firm and ⅛ higher at 92¼. River Coal preferred sold small lots aggregating 105 shares at 46¼@45½, the close being a decline of ½. Afterward 45⅝ was bid without an offer. The common did not sell, but was steady at 12¼@13¾. Rire Prooling common was firmer and ⅞ higher at 31¾, while the preferred was a shade easier and ⅛ lower at 41¾. Both were very dull. Ice common showed a little firmness and advanced ¾ to 15⅜ on sales of 190 shares. The preferred was firm at 86½ bid. American Window Glass common was dull and erratic, the sales being less than 400 shares. The opening was at 56¼, but the close somewhat easier at 55⅞, a loss of ⅛. Brewing common was firmer and ⅛ higher at 24½ for 50 shares. The preferred did not sell. There were sales of a little over 200 shares of Allegheny Valley railroad preferred, which closed steady at 22⅜, a gain of ¾. Lincoln National Bank, which last week sold at 130 for 10 shares, yesterday sold an unusually large block—100 shares—at 128, a decline of $2 a share. There was no trading in the traction shares. Consolidated receipts showing firmness without material change in the bids and offers. Three hundred shares of Philadelphia Company common sold at 48¼@48⅝, an advance of ¾, and more was wanted at 48⅝. Bonds were dull but steady to firm, though Brewing 6s declined ¼ to 111½ for $1,000. In the quotations Western Savings & Deposit bank advanced ½ to $104 bid, Dollar Savings Fund & Trust Company $2 to $212 bid, and Natural Gas of West Virginia ½ to $102 bid, all of which were new high records. Fidelity Title & Trust offered $1 lower at $456, and C. D. & P. T. Co. $2 lower at $118. Pittsburgh & Lake Erie railroad advanced $10 to $210. There were no other important changes.

PITTSBURGH FEATURES.

Bank exchanges gained $895,258 02.

Total sales Pittsburgh stock exchange $5,469 shares and $4,000 bonds.

Lincoln National bank sold 100 shares at 128. Loss $2.

Electric seconds closed at 70⅞ and Airbrake at 174½.

Sales Crucible Steel common 1,128 shares. Closed 23.

United States Steel common closed 43¾ sales, and 43⅞ bid for 1,000 shares.

United States Steel preferred Closed 92⅜.

Pittsburgh Coal common closed 27½ and the preferred 92½.

Window Glass common closed 55⅞.

Philadelphia Company common closed 48⅝.

The following is a complete summary of the day's official transactions on the Pittsburgh stock exchange. It shows the change in the closing selling prices, compared with the last preceding sales, the total sales of each security, the opening, high, low and closing prices, new high records and final bids and offers;

SECURITIES.	Total Sales.	Open.	High.	Low.	Close.	Bid.	Ask.	Change
Lincoln National Bank	100	128	128	128	128	....	....	2 —
Westinghouse Electric seconds	800	70¾	§70⅞	70½	§70¾	70½	70¾	⅝+
A. V. R. R. preferred	216	29½	29½	29½	29½	....	....	⅛—
American Window Glass common	391	56¼	56¼	55⅞	55⅞	56	....	⅛—
Consolidated Ice common	190	15⅛	15⅜	15⅛	15⅜	15⅜	16	⅛+
Crucible Steel	1,128	23	23	22⅝	23	22⅞	23¼	¼+
Do preferred	280	85	85	84⅞	85	84½	85	⅛+
United States Steel	400	44	44	43¾	43¾	43⅞	44	¼+
Do preferred	200	93	93	92⅜	92⅜	92⅜	92½	⅜—
National Fire Proofing	140	21¼	21½	21¼	21½	....	....	¼+
Do preferred	75	41⅞	41⅞	41⅝	41⅞	41½	42	⅛+
Monongahela River Coal preferred	105	46¼	46¼	45½	45⅝	45⅝	....	⅝—
Pittsburgh Coal Co	630	27½	27½	27½	27½	27½	....	¼+
Do preferred	420	92½	92½	92¼	92½	92¾	....	¼+
Pittsburgh Brewing common	50	24½	24½	24½	24½	24¾	....	¼+
Philadelphia Co. common	300	48⅜	48⅝	48¼	48⅝	48	....	⅜+
Westinghouse Airbrake	40	174½	174½	174½	174½	173	....	½+
Total	5,469	....	....	....	....	....	....	....
P., B. & L. E. R. R. conv. 5s	$1,000	110	110	110	110	....	....	....
Pittsburgh Brewing Co. 6s	2,000	111½	111½	111½	111½	111¾	111⅞	¼—
Sharon Steel Co. 5s	2,000	§100	§100	§100	§100	....	....	....
Total	$4,000	....	....	....	....	....	....	....

§Price for 5 shares only. *And interest.

THE PITTSBURGH STOCK EXCHANGE RECORD

SALES AND QUOTATIONS: MONDAY, NOVEMBER 18, 1901.

The public sales in detail were:

First Call.

200 Pgh. Coal com.... 27½
50 Pgh. Coal com.... 27⅝
50 Pgh. Coal com.... 27¾
200 Pgh. Coal com.... 27⅞
52 A. W. Glass com.... §95¾
100 Crucible Steel com 23
200 Crucible Steel com 23
100 Crucible Steel com 23
100 Crucible Steel com 23
50 Crucible Steel com 23
150 Crucible Steel com 23
2 Pgh. Coal pfd.... 92⅛
8 Pgh. Coal pfd.... 92⅜
100 U. S. Steel pfd.... 93
$1,000 P., B. & L. E. 5s.. 110
5 M. R. Coal pfd.... 46¾
200 U. S. Steel com.... 44
100 U. S. Steel com.... 44
50 U. S. Steel com.... 44

After Call.

200 Crucible Steel com 23
3 Crucible Steel com 22⅞
100 Pgh. Coal pfd.... 92½
50 Pgh. Coal pfd.... 92¼
25 Pgh. Coal pfd.... 92⅛
$1,000 Pgh. Brewing 6s.. 111½
20 West. Airbrake.... 174½
10 West. Airbrake.... 174¼

100 Pgh. Coal com.... 27½
25 West. Elec. 2ds.... 70½
23 A. W. Glass com.... 56
100 A. W. Glass com.... 56

Second Call.

$2,000 Sharon Steel 5s.. §100
25 Pgh. Coal pfd.... 92¼
20 Pgh. Coal pfd.... 92⅛
54 Pgh. Coal pfd.... 92¼
100 Pgh. Coal pfd.... 92⅜
20 M. R. Coal pfd.... 46¾
25 M. R. Coal pfd.... 46⅝
10 M. R. Coal pfd.... 46¾
10 M. R. Coal pfd.... 46
15 M. R. Coal pfd.... 46
10 U. S. Steel com.... 44
100 U. S. Steel com.... 43⅞
50 Pgh. Brewing com. 24½
1 A. W. Glass com.... 56
50 A. W. Glass com.... 55¾
50 A. W. Glass com.... 56
50 N. F. Proof. com.... 31⅞
100 Lincoln Nat. Bk.... 128
65 Con. Ice com.... 15½
50 Crucible Steel pfd. 85
25 Crucible Steel pfd. 85
25 Crucible Steel pfd. 84⅞
20 Crucible Steel pfd. 84⅞
25 Crucible Steel pfd. 84¾
20 Crucible Steel com 24
5 West. Airbrake.... 174½

After Call.

20 M. R. Coal pfd.... 45½
100 Phila. Co. com.... 48⅝
100 Phila. Co. com.... 48¾
20 Crucible Steel pfd. 84½
100 Crucible Steel pfd. 84⅝
50 Crucible Steel pfd. 84⅞

Before Call.

16 A. V. R. R. pfd.... 29½

Third Call.

50 N. F. Proof. com.... 31⅞
50 N. F. Proof. com.... 31⅝
10 N. F. Proof. com.... 31⅝
20 N. F. Proof. pfd.... 84½
5 N. F. Proof. pfd.... 41⅞
5 N. F. Proof. pfd.... 41⅞
45 N. F. Proof. pfd.... 42
100 A. V. R. R. pfd.... 29½
100 Phila. Co. com.... 48⅝
35 Con. Ice com.... 15⅝
100 U. S. Steel pfd.... 92⅝
15 A. W. Glass com.... 56
100 A. W. Glass com.... 55⅞
30 Pgh. Coal com.... 27⅛
800 West. Elec. 2ds.... 70½
5 West. Elec. 2ds.... 70⅝
50 Crucible Steel pfd. 85
10 Crucible Steel pfd. 85
20 Pgh. Coal pfd.... 92¼

*And interest.

Closing bids and offers at the day's three calls were:

	1st Call.		2d Call.		3d Call.	
	Bid.	Ask.	Bid.	Ask.	Bid.	Ask.
Stock Ex....	4500	5000	....	5000	....	....
STOCKS.						
Pgh. Bks.						
Ally. Nat....	....	....	....	....	108	115
Bk. of Pgh....	142	....	....	....	....	....
Columbia....	350	380	....	....	....	....
Exchange....	83	....	....	83½	....	....
Iron City....	....	122	....	....	....	....
Lincoln Nat.	....	130	....	....	....	....
R. E. S. B.	190	....	....	....	....	....
W. S. & D.	104	....	....	....	....	....
Trust Cos.						
F. T. & T....	....	456	....	....	....	....
Mercantile....	....	205	....	....	....	....
Penna. Trust....	....	....	212	218	....	....
Union Trust....	....	750	....	....	....	....
Equitable....	....	....	....	....	180	....
Real Estate....	....	252	....	....	....	....
American....	128	130	....	....	....	....
*Prudential....	....	....	....	....	140	....
Ally. Bks.						
B. of S. Sav.	62½	68	....	....	62½	68
D. S. F. & T.	212	225	....	....	....	....
Insurance.						
Allemannia....	61	70	....	....	....	....
City....	....	60	....	....	....	....
Nat. Gas.						
Ft. Pitt Gas	....	....	....	....	54	57
N. G. W. Va.	102	....	....	....	....	....
P. N. G. & F.	....	....	....	....	....	24½
Mining.						
Luster....	8	....	8	....	....	....
Clev. Ltd....	....	....	....	....	....	....
Plets. Val....	....	27	....	27	....	....
Railroad.						
P. & L. E....	210	....	....	....	....	111½
Electric.						
Westing. pf....	70	70½	70½	70½	70½	70⅝

	1st Call.		2d Call.		3d Call.	
	Bid.	Ask.	Bid.	Ask.	Bid.	Ask.
Miscel.						
A. W. Glass	56	....	....	55⅞	56	55⅞
Do pfd....	....	....	....	89½	....	....
Con. Ice....	15¼	15½	....	15⅜	16	15⅜
Do pfd....	85½	....	....	36½	....	36½
C. C. & I....	....	....	....	....	....	118
Cruc. Steel....	23	23⅛	23⅞	23⅛	23⅞	23⅛
Do pfd....	84⅞	85	84⅞	85	84⅞	85
M. R. Coal....	13	13½	13⅜	13⅝	14⅛	....
Do pfd....	46	46½	45⅝	46	45⅝	....
Mon. River....	12½	....	....	....	13	....
P., B. & L. E.	35⅝	36	35⅝	36	35⅞	36
Pgh. Brew....	24½	24¾	24⅜	24½	24⅝	24¾
Do pfd....	43½	44	43½	44	43½	44
Pgh. Coal....	27⅜	27½	27⅜	27½	27⅜	27½
Do pfd....	92	92¼	92	92½	92¼	92⅜
P. Pl. Glass	165	167	165	167	165	167
Phila. Co....	....	....	48¾	48⅝	48	48⅛
Do pfd....	....	....	....	....	47	48
P. S. Car....	44½	44¾	....	....	45	44
Do pfd....	87	88	....	....	....	87
Un. Storage.	41	....	....	....	....	....
U. S. & S....	....	....	....	60½	70	69½
U. S. Foundry.	30⅞	....	....	31½	32	....
Do pfd....	41½	42	42¼	42⅜	41⅝	42
U. S. Glass....	44	44½	43⅝	43⅞	43⅝	44
Do pfd....	92⅞	....	92⅝	93	92¾	92⅞
Nat. Glass....	17	....	17½	....	....	....
Miscel.						
Crucible Steel....	....	....	116	116½	....	....
Miscel.						
M. L. & P. Co....	....	....	....	....	113½	....
M. R. Coal 6	....	....	119	....	113½	....
Phila. Co. 5s....	....	....	....	....	111½	....
P. P. Steel....	111¾	111¾	111½	....	111¾	111¾

*Not recorded.

Financial Drift.

United States Steel 5's, series A, offered at 114 and interest.

Mustin bid 48 for 500 Philadelphia Company at the noon call.

Real Estate Savings bank advanced $5 to 190 bid, the high record.

After the first call 174 was bid and 178 asked for 25 Westinghouse Airbrake.

After the first call Wilkinsburg & East Pittsburgh Street railway 5's offered at 114¾.

Barbour bought 2,000 Pittsburgh Brewing Company 6's after the first call from Sproul.

In Philadelphia the rumor is again circulated that Reading is to absorb Lehigh Valley.

On the first call Hill & Co. bid 112½ and interest for United States Steel 5's. Reimes bid 113¾.

At the first call Robinson Bros. offered $10,000 new Philadelphia Company's 5's at 105 and interest.

A block of 500 National Glass was wanted at 17. A smaller amount was in demand at 17¼ at noon.

At the first session R. C. Hall sold $1,000 Pittsburgh, Bessemer & Lake Erie railroad consolidated 5's to Holmes & Sons.

Henry M. Long was the first buyer on the board, taking 500 Pittsburgh Coal common at the opening at 27½. Hill and Miller each sold 200 and Holmes and Speer Bros. 20 each.

The transfer of 5 shortings in Pgh. Coal for $3,500 on the Omaha and St. Louis road, which it recently purchased for $1,250,000.

A rather strong bull tip was circulated from Boston to-day. Amalgamated Copper for a considerable recovery was the chief theme, and some of the Standard Oil following had taken the bull side.

Charles A. Painter of Henry Sproul & Co., who has been ill for the past two months, was at his office yesterday morning and reports complete health. He was given an enthusiastic welcome.

Certificates have been issued authorizing the Federal National bank of Pittsburgh to begin business with a capital of $2,000,000. Joseph A. Langfitt is the president and George W. Shinkle cashier.

Hill & Co. were the only buyers of United States Steel common at the first call, taking 350 shares. Robinson Bros. sold 200 and Carothers 100. Private wire quotes 100 United States Steel preferred from Carothers.

At the opening session Master Co. sold 100 Crucible Steel common to Walker. Then Hill & Co. sold 400, of which Walker bought 250, Barbour 200 and Speer Bros. 50. After the call Hill & Co. offered 500 more at 22 and bought 200 at that price from Sproul.

Earnings and Dividends.

Southern Pacific for September increased net $61,651.

The gross earnings of Hocking Valley for the second week in November increased $8,258.

Gross earnings of St. Louis & Southwestern for the first week in November decreased $7,529.

It is regarded as certain that there will be an increase in the dividend rate on Erie first preferred from 3 to 4 per cent, and that in this case something will also be distributed to the holders of the second preferred.

The earnings of Buffalo, Rochester & Pittsburg for the second week in November increased $30,500.

The gross earnings of 49 roads for the first week in November show an average net increase of 12.68 per cent.

Reading for the month of October will, it is said, show an increase in the net earnings over October, 1900, of $1,200,000.

The directors of the Park Steel Company have declared the regular quarterly dividend of 1¾ per cent on the preferred stock, payable December 2.

OVER $895,000 GAINED.

Pittsburgh Bank Exchanges for Yesterday Much Larger Than for a Year Ago.

Pittsburgh bank exchanges for yesterday showed an increase of more than $895,000 over the same day a year ago and of about $635,000 over the preceding Monday. The local money market continues generally rather firm, but is mixed, easiness showing in spots and a good deal of money offering as low as 5 per cent. The rate for call and time loans, however, varies according to circumstances from 5@6 per cent. The detailed clearing house reports for the days mentioned are as follows:

	Exchanges.	Balances.
Yesterday	$5,376,474 30	$1,080,220 61
Previous Monday	5,110,972 90	941,180 22
Last year	4,481,228 28	1,014,588 94

Yesterday's increase, $895,258 02.

Reports from other cities were:

BOSTON, Nov. 18.—Exchanges, $20,539,614; balances, $2,029,245.

NEW YORK, Nov. 18.—Exchanges, $198,220,081; balances, $8,118,612.

PHILADELPHIA, Nov. 18.—Clearings, $16,665,765; balances, $2,742,119; money, 6@6½ per cent.

CHICAGO, Nov. 18.—Clearings, $20,740,569; balances, $2,193,986. Weather, cloudy. Sterling exchange, 84 85½@4 88½. New York exchange, 10c premium.

BALTIMORE, Nov. 18.—Clearings, $4,571,843; balances, $550,097; money, 4½@5 per cent.

CINCINNATI, O., Nov. 18.—Money, 4@6 per cent. New York exchange, 20c premium. Clearings, $4,842,600.

ST. LOUIS, MO., Nov. 18.—Clearings, $9,711,851; balances, $1,456,125. Money, 5@6 per cent. New York exchange, 15c premium.

Butter, Eggs and Cheese.

CHICAGO, Nov. 18.—Butter firm; creameries, 15@24c; dairies, 14@20c. Cheese steady; twins, 9¼@9¾; Young Americas, 10c; daisies, 10@10¼. Eggs firm at 23c.

NEW YORK, Nov. 18.—Butter—Receipts, 3,452 packages; firm; state dairy, 19@23c; creamery, 19@25c; state and creamery, 17½@24½c; factory, 12½@15½c. Cheese—Receipts, 769 packages; firm; fancy large September, 9¾@10c; fancy large, 9¾@9¾c; fancy small, September, 10¼@10¾c; fancy small, October, 10¼@10¾c. Eggs—Receipts, 6,987 packages; firm; state and Pennsylvania, 26@27c; Western candled, 24@27c; Western uncandled, 22@22½c.

BALTIMORE, Nov. 18.—Butter firm and unchanged; fancy imitation, 18@19c; fancy creamery, 24@25c; fancy ladle, 16@17c; fancy roll, 17@18c; good to prime store packed, 12@15c. Eggs firm and unchanged; fresh, 25@26c. Cheese firm and unchanged; large, 10@10¼c; medium, 10¼@11c; small, 10¾@11c. Sugar firm and unchanged; fine and coarse granulated, 5.60c.

PHILADELPHIA, Nov. 18.—Butter, firm; good demand; fancy western creamery, 25c; fancy prints, 26c. Eggs firm; fresh, nearby, 27c; do western, 27c; do southwestern, 26c; do southern, 25c. Cheese, quiet.

ELGIN, Ill., Nov. 18.—Butter market declared firm at 24½c. Offerings, 1,440 pounds at 24½c, but no sales. Sales of the week, 604,100 pounds.

Dried Fruits.

NEW YORK, Nov. 18.—The feeling continues steady in the market for evaporated apples and a fair business was executed at full former prices. State, common to good, 6@8½c; prime, 9@9½c; choice, 9¼@9¾c, and fancy, 9¾@10c. Sundried fruits are quiet and inactive. Prunes, 3¾@7c; apricots, royal, 8½@18c; Moor Park, 8@12c; peaches, peeled, 11@18c; unpeeled, 6@9½c.

Turpentine and Rosin.

CHARLESTON, S. C., Nov. 18.—Turpentine firm, unchanged. Rosin firm, unchanged.

SAVANNAH, GA., Nov. 18.—Spirits turpentine firm at 36c. Rosin firm.

WILMINGTON, N. C., Nov. 18.—Spirits turpentine, no bids or sales. Rosin firm, 90@$1 90. Crude turpentine firm, $1 10@2 00. Tar firm, $1 25.

Consolidated Stock Exchange.

On the Consolidated stock exchange yesterday the posted sales in detail were:

100 shares Crucible Steel common..... 23
100 shares Crucible Steel common..... 23
50 shares Crucible Steel common..... 23
100 shares United States Steel..... 43¾
100 shares United States Steel..... 43¾
75 shares Pittsburgh Coal common..... 27½
100 shares Monongahela Coal..... 13½

Sheep and Lambs.

Prices ruling today were decidedly better than those of last Monday, this being partly due to the increased number of buyers, and the consequent livening up of trade, and partly to the improvement in the quality of the offerings, which was marked. About 20 carloads arrived, and all were sold at figures much in advance of those of a week ago. Receipts amounted to only two-thirds of the number arriving last Monday. Sales were: Best wethers, 95 to 100 lbs, $3 60@3 75; good, 85 to 90 lbs, $3 50@3 60; mixed, 70 to 80 lbs, $2 75@$3 25; culls and common, $1 00@2 50; yearlings, $2 50@4 00; spring lambs, $3 00@5 00; veal calves, $6 50@7 25; heavy and thin, $4 00@5 00.

Hogs.

As was the case with cattle and sheep the hog market was also firm and higher, receipts being much lighter than a week ago, not more than 60 cars being on sale. The increase, as shown, together with the improvement in prices, was most gratifying, as the market had been inclined toward weakness during the last few days on account of heavy receipts. Consignments have included so many little and lightweight hogs that the market has had to suffer. The receipts today showed a much better run. Prices were: Prime heavy, $5 60@6 00; prime heavy mediums, 210 to 225 lbs, $5 55@5 60; prime light mediums, $5 50@5 55; best heavy Yorkers, $5 50@5 75; best light Yorkers, $5 60@5 65; pigs, fair to best, $5 40@5 50; roughs, $4 50@5 00.

[BY THE ASSOCIATED PRESS.]

EAST BUFFALO, Nov. 18.—Cattle—Receipts, 250 cars, including 17 cars of Canadas; strong for good shipping and export grades; about steady for others; best steers here, $6 00@6 10; medium to good shipping steers, $5 40@5 80; fair to good butchering steers, $4 90@5 30; light half fat to fair, $4 00@4 75; prime heifers, $4 75@5 00; highest good, $5 00@5 05; best fat cows, $3 60@4 30; fair to good, $2 80@3 75; canners and common, $1 50@2 50; choice to prime bulls, $3 40@3 85; sausage butchers, $2 80@3 50; stockers and feeders steady; fresh cows steady. Veals, $4 50@7 25; calves, $2 50@4 50. Hogs—Supply, 180 cars; active; prime grades 5c higher; heavy, $5 30@5 90; mixed, $5 70@5 80; pigs strong, $5 00@5 70; roughs, $5 00@5 30; stags, $4 00@4 50. Sheep and lamb offerings 140 cars, including 4 loads of Canadas; lower for top sheep, $4 40@4 50; culls to good, $3 25@4 25. Sheep—About steady. Top mixed, $3 40@3 50; culls to fair, $1 75@3 25; wethers, $3 00@3 75; canners, $2 50@3 25. Lambs—Canada lambs, $4 40@4 50; do bucks, $4 00.

CHICAGO, Nov. 18.—Cattle—Receipts, 22,000, including 600 Texans; choice steady; others slow; top prime, $4 25@7 10; poor to medium, $4 00@6 25; stockers and feeders, $2 00@4 40; cows, $1 25@4 80; heifers, $1 50@5 00; canners, $1 25@2 25; bulls, $2 00@4 75; calves, $2 50@6 25. Dairy steers, $3 50@5 25. Hogs—Receipts today, 45,000; tomorrow, 38,000; left over, 5,000. Steady to firm on strong weight, closing weak. Mixed and butchers, $5 50@5 80; good to choice heavy, $5 60@5 90; rough to fair heavy, $5 35@5 55; light, $5 25@5 55; bulk of sales, $5 45@5 75. Sheep—Receipts, 28,000; sheep opened steady, closed 10@15c lower. Good to choice wethers, $3 50@4 00; western sheep, $3 00@4 00; extra native lambs, $2 80@4 65; western lambs, $3 00@4 45.

NEW YORK, Nov. 18.—Beeves—Receipts, 3,185 head; steers firm to 10c higher; bulls steady to strong; cows steady; steers, $4 30@5 90; extra, $6 15; oxen, $4 75@5 00; bulls, $2 25@3 30; cows, $1 40@3 75; rubbie steady; sales reported, 1,011 head; sheep and 488 quarters of beef. Calves—Receipts, 2,826 head; veals weak; grassers rather easier; veals, $4 00@8 25; tops, $8 50; grassers, $3 75@3 25; Western, $1 25@3 00. Sheep and lambs—Receipts, 28,810 head; sheep slow to 10c lower; lambs, 15@25c off; extra, $5 75; culls, $1 50@4 50; lambs, $3 90@4 80; choice and extra, $4 65@5 00; Canada lambs, $4 70@4 80. Hogs—Receipts, 11,049 head; market lower at $5 60@6 00.

strong, $3 75@5 80. Cattle steady, $1 75@5 25. Sheep steady, $1 25@3 00. Lambs weak, $2 50@4 20.

Telephone or send a postal card to have the Sunday Gazette left at your home.

BANKS AND BANKERS.

2% Interest on Checking Accounts.

4% Interest on Savings Deposits. Withdraw $10 without notice.

PITTSBURG TRUST COMPANY
No. 323 FOURTH AVENUE.

FARMERS DEPOSIT NATIONAL BANK,
220 FOURTH AVENUE,
SOLICITS BUSINESS.

CLOCK BANK.
Greatest Home Savings Bank novelty. Deposit five dollars and get one.
4 per cent INTEREST ON SAVINGS.
REAL ESTATE TRUST CO.
OF PITTSBURGH.
311 Fourth Avenue.

GIRLS
Should have a bank account—to learn economy—and to make them helpful to their future husbands. A deposit of $1.00 or more gets you one of our home banks free, and draws 4 per ct. interest.
SEND FOR BOOKLET.
PRUDENTIAL TRUST CO.,
6124 Penn Ave., E. E., PITTSBURG.

Stiff Advance in Butter Quotations

PITTSBURGH PRICES FOR FARM PRODUCTS

Rye Prices Fly Upward—Timothy Hay Weaker—Fancy Apples Firmer.

Hay, Grain and Feed.

The feature yesterday was the advance in rye, which is now holding steadily at a range of 66 to 67 cents. Short receipts are causing prices to advance. In other lines reports from different sections of the country inclined toward an easier trend to the market, but prices were not locally affected. Hay is slightly weaker, timothy having gone off 25 cents a ton.

Receipts ballotined: Manchester yards, 34 cars hay, 7 cars oats, 2 cars straw, 4 cars corn and oats, 2 cars corn, 3 cars feed; Baltimore & Ohio railroad, 16 cars hay, 5 cars feed, 2 cars straw, 4 cars oats; Pittsburgh & Lake Erie railroad, 12 cars hay, 2 cars oats, 1 car corn; Pittsburgh & Western railroad, 6 cars hay, 1 car feed, 1 car oats. Total receipts, 103 cars.

The following are the official quotations for hay, millfeed, corn, oats and straw, corrected by the superintendent of the Pittsburgh grain exchange:

Hay—No. 1 timothy, $15 50@16 00; No. 2 do, $14 50@15 00; No. 3 do, $13 00@13 50; No. 1 mixed, $14 00@14 50; No. 1 clover, $11 00@11 50; prairie, $10 50@11 00; packing, $8 00@9 00; loose from the wagon, $1 00@2 00.

Wheat—No. 2 red, winter, 69@69c f. o. b. car within radius of 50 miles of Pittsburgh.

Corn—No. 2 yellow, shelled, 66@67c; high mixed, 64@65c; No. 3 do, 64@65c; No. 4 yellow ear, 59@59c; high mixed, 57½@58½c; No. 2 mixed, 60@60c.

Oats—No. 3 white, 47½@48c; extra No. 3 do, 46@47c; regrade 3s, 45@46c.

Millfeed—Middlings, No. 1 white, $22 00@22 50 per ton; No. 2, $21 00@21 50; brown, $19 75@20 25; bran, $18 75@19 00.

Groceries.

The feature of the market yesterday was the strong position taken by cornmeal, which advanced in price to a point which now pushes it very close to the price of flour. The increased strength of corn last week is responsible for this advance in values of corn products and the market is firm. Flour is unchanged and is steady, but not particularly improved, wheat has been uncertain for some days, but the general tendency is in the direction of more easy delivery, although values are unchanged for a few days, is again steadier and firmer, influenced by reports to the effect that the next Brazilian crop will undoubtedly be below the average in quality. Estimates vary as to the extent of the damage which has been done to the crop by dry weather during the flowering season, but there is no difference of opinion as to the main fact that there will be a light production. The bean market is stronger with some growers asking higher prices. Local quotations are unchanged, but may not go as low as the lowest point in the season.

Flour—Jobbers price: Fancy spring patents, $4 00@4 10; fancy winter patents, $3 70@3 80; straight winter, $3 50@3 60; bakers' spring, $3 00@3 60; rye, $3 00@3 10; graham, $4 25@4 50; cornmeal, bbl, $3 75; 10-lb cotton bags, 21 cents.

Sugar—Standard granulated, 4.90c; fine granulated, bbl, 100-lb, and 25-lb, jute bags, 4.90c; 50 2-lb cartons and 20 5-lb cotton bags, 5.00c; powdered, 5.00c; powdered xxxx, 5.15c; cubes, 5.15c; dominoes, 5.40c; standard A, 4.70c; No. 2 spot white, 4.55@4.70c; No. 4 do, 4.45c; No. 7 yellow, 4.20c; No. 8 do, 4.10c; No. 9 do, 4.05c. (Quotations are f. o. b. cars New York, which gives cost at your nearest railroad station. The price for Pittsburgh is 15 cents per 100 lbs above these quotations.)

Cereals—Hulled oats, bbls, $3 00; kegs, $2 62; packages, $2 35@2 75. Oatmeal, bbls, $5 50; kegs, $2 50.

Molasses—Fancy refined, 30@35c; choice do, 26@29c; prime do, 22@26c; new open kettle, 40@41c; fancy sugar syrups, 27@28c; sugar and cane, 22@24c; syrup in 2½-lb tin cans, $1 00 per doz.

Salt—No. 1, $1 60 per bbl; No. 1 extra, $1 10; dairy, $1 30; granulated rock, 95c sack.

Coffee—Roasted, Rio, 10½@12c; Santos, 12½@13½c; Maracaibo, 17@17½c; Jaberry, 17@18½c; Caracas, 19½@20c; Golden Rio, 15@15½c; Java, 20@22c; Mocha, 25@c; standard Mocha, 28@30c. Green coffee, ½c less than roasted (allowed to retailers); high grades, 1-lb pkgs, 15 30@17 50c.

Beans—Prime marrowfat, bu, $2 75@2 85; peas or navy, $1 90@2 10; do red kidney, bu, $2 80@2 85; lima beans, 6½c.

Peas—Dried peas, $1 40@1 45; Scotch, per bu, $1 50@1 55; split peas, bbl, $5 85, less, 5c per lb.

Oil—Carbon, 110 deg, 9½c; headlight, 10c; water white, 9½c; Elaine, 14c; Ohio W. W. test, 10c; mineral, 12@13c. Spot prices, special brands, 20@43c; prime refined, 70c; linseed, 58c.

Canned Goods.

This branch of trade furnishes nothing in the way of new features this morning, the week having opened yesterday with all quotations steady, but no changes in values apparent. Selling is moderate, but all holders claim to be so well acquainted with conditions now that no uncertainty exists in the future of the various lines. Tomatoes are offering here at $1 15 for standards, which price has ruled without a break for several months.

Standard gos packed, 3-lb can, per gallon: Pie peaches, $2 25@2 60; California 3s, do peaches, $1 90@2 25. Maryland peaches, $1 20@1 75; California, 2s, $1 60@2 00, extra fancy, $2 25@2 50; Maryland 3s, $1 65@2 00, extra fancy brands, 90c@$1 00; corn, 72½@85c; California cherries, white, $2 00@2 25; limas, Maine, $1 20@1 40; soaked lima beans, 75@80c; string do, 60@$1 25; marrowfat peas, 80@$1 30; early June peas, $1 00@1 30; soaked peas, 55@60c; New York apples, gal cans, $1 25 ea; do, blackapples, $1 75@2 25; damson plums, $1 00; California plums, $1 65@1 80; raspberries, $2 25@2 50; gooseberries, 90c@$1 00; standard tomatoes, $1 15@1 20; fancy, $1 30@1 50; salmon, one 1-lb can, $1 70@1 80; salmon trout, 1-lb cans, $1 60@1 80; chipped beef, 1-lb cans, $2 25@2 75, and 2-lb corned and roast beef, cans, $1 25@2 40; mackerel, 2 and 3-lb cans, broiled, $1 75@2 00; sardines, domestic, ¼s, $2 75@3 00; ½s, $2 75; French, ¼s, 6@8c; ½s, 9@11c; mustards, ¼s, $2 75; French, ¼s, 6@8c; ½s, 9@11c; oysters, 1-lb full weight, $1 00@1 25; 2-lb full weight, $1 50; 1-lb lunch, flat cans, $1 10.

Dried Fruits.

Currants have been advancing right along in primary markets for several days, but local prices have not followed. All things considered, there is much to the assertion that receipts of currants in this market are low. Prunes are commencing to sell more actively, now being in good request, while large quantities have been sold during the past year, are said to be in the market, offering now as new.

Evaporated apricots, in bags, 10¼@11c; 25-lb boxes, 11@11½c; in bulk, 7½@8c; 1-lb cartons, 10@11c; peaches, 8@12c; raisins, 1-lb pkgs, 5@5½c; raisins, Muscatels, 2 and 4 crown, 50-lb boxes, 7¼@7½c per lb; seeded, 1-lb packages, 7½@8c; California prunes, 1-lb p

OURT TAKES JURISDICTION

ney Brady May Sue ther Gallagher's Estate for Libel.

UDGE HAWKINS DE-CIDES UNUSUAL CASE

ys to Refuse Relief from Alleged Testamentary Libel Would Be a Denial of Justice and a Premium on Irresponsible Libel.

Judge W. G. Hawkins of the orphans' court handed down an opinion yesterday which he decides that that court has jurisdiction in the unusual libel suit entered by Patrick J. Brady against the estate of the late Rev. Father O. P. Gallagher. Brady is a lawyer of Cleveland. He brought action for $50,000 damages for libel against Father Gallagher's estate, the alleged libel being a part of the will left by the deceased. The portion of the will to which Brady objected was a paragraph stating that Brady was indebted to the testator for more than $1,000 for education, clothing and maintenance; that he had promised to pay and never paid a dollar of it. Father Gallagher declared that he refused to receive Brady of the obligation and left the sum to James Corcoran and Marshall Gallagher, they to collect it themselves. Brady in his petition to the orphans' court set forth that this statement in the will greatly prejudiced his credit and reputation and brought him into scandal and disgrace. The Safe Deposit & Trust company, the executor of the will, filed a demurrer. It claimed that the orphans' court had no jurisdiction; that the right of action was abated by Father Gallagher's death, and that Brady owed the estate a large sum of money.

Judge Hawkins dismissed the demurrer. He decided that the court had jurisdiction, that the right of abatement did not apply and that the petitioner had a right to be heard. In case it is shown at a hearing that Brady owes the estate, then he can be compelled to pay. In the opinion the judge holds that the orphans' court has exclusive jurisdiction from the beginning over a decedent's estate and this is made effectual for complete relief.

On the question of abatement of action and the rule that personal actions die with the person the court holds that the rule only includes right of action which existed at the time of death. No right of action existed for this claimant at the time of Father Gallagher's death, for the will had not been published. This alleged libel differs from libels of the common stamp. It was written in cold blood and is a public record which will be a perpetual reminder of the charge. Had the charge been perjury, theft or trickery, it will readily be seen how seriously it might have affected the claimant's business and standing.

The court tells of a will filed in Allegheny county in the early days, in which the testator recited that he had directed "limits to be executed and placed in the court house at Pittsburgh as legacies to two of the most unprincipled scoundrels who ever appeared before a court of justice." This estate was divided into lots, and in examining titles the will has been read many times, and the persons mentioned have been left under a gross imputation for which there may have been no foundation. Other cases are cited and the assertion made that to refuse relief would be a denial of justice and a premium on irresponsible libel.

In conclusion the court holds that the testamentary attack is not in a strict sense libel, but only in the nature of it, for the obvious reason that action cannot be brought in the wrongdoer's lifetime; and it does not grow out of temporary excitement but is deliberate, is made a public record and is far-reaching in its effects; and the justice of relief is at least as appropriate as that which has been given in other cases.

If the purpose of the testator was to increase his estate by an illegal act, he ought to compensate the petitioner for any injury which has resulted.

BEAT HER WHEN SICK.

Divorce Recommended on the Ground of Husband's Extreme Cruelty.

The report of the master in the divorce case of Addie J. Patsch against Edward Patsch was filed. A decree in divorce is recommended upon the ground of extreme cruelty. The couple were married December 29, 1884, and the libelant left her husband November 20, 1897.

Mrs. Patsch testified her husband beat and abused her and attempted to smother her with a pillow. She said he beat her with his fists and clubs almost every week; that he would eject her from the house at all hours of the night and would hold an open razor over her until she would cry for mercy. Mrs. Patsch said that upon one occasion her husband beat her and she was confined to her bed for 16 days, and that when she sent out to borrow money for medicine he beat her again while she was lying in bed.

Today's Trial Lists.

Common pleas No. 1—Peppert vs. Runge, Hartung vs. Jones & Laughlins, Fritz vs. Heatley, Hawes et al. vs. Wilkinsburg & East Pittsburgh Street Railway Company, Rusch vs. Starr et al., Tacke vs. Consolidated Traction Company, Fahnestock vs. Patterson, Keystone Mattress & Spring Bed Co. vs. Pittsburgh Underwriters of Pennsylvania, McCord vs. Duquesne Steel Foundry Co., Cunningham vs. United Traction Company, Hey et al. vs. Pittsburgh & Buffalo Company, Juergen vs. County of Allegheny, Hetzell vs. Zimmerman.

Common pleas No. 2—Lytle vs. Roseburg et al., Murray vs. Peninsula Fire Insurance Co., Captain vs. United Traction Company, Cole vs. Cronin et al., Burmiller vs. Uoskuhl et al., Curran vs. city of McKeesport, Schnetzler vs. Bender, Dull vs. Beischer, Carboy vs. Bowman et al., Purisk vs. Kramer et al., Longhead vs. Love.

Common pleas No. 3—Gordon vs. Moon township, Black et al. vs. Hartman, Dempsey vs. Loeglin, Doil vs. Cribbs, Allegheny County Light Company vs. McDonald, Lawton vs. Schreiber, Enright vs. Pittsburgh Junction Railroad, Herlehy vs. Shrader.

New Suits Entered.

New suits were entered as follows:

COMMON PLEAS NO. 1.

Plaintiff. Defendant. Action.
Wainwright Brewing Co.—D. C. Neary.....Sci fa rev
.....
Western Pennsylvania B. & L. Assn.—
William Guckert, Jr.....Ap
James Beaner—Charles Patterson et al...Tres
Rachel Rogers—W. S. Porter.....Assp

COMMON PLEAS NO. 2.

Virginia R. Robertson et al.—Thomas Donaldson.....Sci fa mtge
German National B. & L. Assn.—Thomas Mohann et al.....Sci fa mtge
A. L. Edits—Andrew Frank.....Rep
Frank P. Baldauf—Samuel Wise..Sci fa mtge

COMMON PLEAS NO. 3.

Alex. Rose Music Co.—John Drew.....Rep
Frank R. Stoner—J. W. McCreedye Sci fa mtge
P. T. & T. Co. admr—Mrs. Wm. Boyd....Ap
S. Ewart & Co.—A. Serafino.....Ex att
Charles Steinauer—Bertha Felsch.....Ap

Executions Issued.

Executions were issued as follows: M. Wolf vs. William Brambaugh, $267; Michael J. Dain, trustee, vs. Shadowless Arc Light Co., $6,321; Standard Supply and Equipment Company vs. William Kupper, $1,880.

LEGAL BRIEFS.

Charters were granted to the First Presbyterian church of Pitcairn and the Bethlehem Slovenak church of Duquesne.

By the will of George Swanger, late of Elizabeth township, a $3,100 estate is bequeathed to his wife, Sarah Swanger.

An execution attachment was issued by S. Ewart & Co. against A. Serafino, naming the Germania Savings bank of Pittsburgh as garnishee.

A decree in distribution in the estate of Henry Loxterman shows a balance of $444 48.

A caveat was filed by F. M. Woods against any paper purporting to be the will of Allen B. Woods. No reasons are given.

Mary Weiss began habeas corpus proceedings to get possession of her nephew, Lorenz Weidner, 5 years old, from his stepmother, Mrs. Barbara Weidner. It is alleged that Mrs. Weidner is ill and is not capable of caring for the boy.

Three petitions in bankruptcy were filed in the United States district court. Frank P. Beer, a merchant of Allegheny, gave his liabilities as $1,525 and assets $1,041; Nolson G. Stoneberg, of McKeesport, liabilities $801 and assets $150; H. M. Johnson, a painter of Braddock, liabilities $2,200 and assets $75.

By the will of Johann H. Schmidt, late of Allegheny, an estate worth $3,100, is left to his wife, Mary T. Young, late of Chartiers township, bequeathed an estate worth $1,450 in trust for Merle M. Young, a daughter. Attorneys Thomas and Meals represent the estates.

The valuation of the personal estate of George P. Hamilton is given as $174,337 09. It consists principally of stocks and bonds, and among the latter are $50,500 worth in the Monongahela River Consolidated Coal and Coke Company. The other inventories were: Estate of Judson McComb, $21,287 62; Barbara Sauter, $14,051 85; Anna E. Bryan, $45,385 61.

James Seaser and wife entered suit against Patterson, Collier & Co. and Carl Henderson, for $25,000 damages. Mrs. Seaser, it is claimed, was passing along a street where the defendants were operating a stationary engine. She asked Patterson if it was safe to walk past the engine. He replied that it was, and as Mrs. Seaser passed, Henderson, who was firing the engine, allowed steam to escape and plaintiff was badly burned.

The case of George A. Ecker against Jones & Laughlin's, Ltd., is still on trial. Ecker wants damages for alleged injury to his property on Chatsworth avenue as the result of the smoke and fumes from the defendants' coke ovens along Second avenue, Twenty-third ward. Witnesses for the defense were called to show that the alleged damage to the property is the general result of the smoke of the plants lying along the river, and that the smoke from the ovens is not responsible.

The ejectment suits brought by Attorney H. M. Scott for Clara Opp against Goodman Y. C. Chess and a number of others, tenants of property near Compolis, is on trial. The property is part of the estate of Ida E. Opp, deceased. Her will was filed in Ohio, where it was contested and the contestants won their case. The heirs under the will secured possession of the estate in this county and the ejectment suits were brought against the tenants. It is expected the case will be on for several days.

The liquor license of John Lee at the Union station was transferred to W. H. Hays yesterday. This is the first license that was granted at Union station since the Brooks license law became effective. Other transfers were: Joseph Beekman to Mehart Trabert, 5510 Fifth avenue; John Benes to George Beather, 628 Cannon street; Louis Beck to Stanislaw Wismewiski, Duquesne borough; Eugene Buckley to John Gilmore, 1274 Ridge avenue, Allegheny; James Lynn of Etna was refused the right to move to a new location.

The case of J. E. Eberhart against the Loyal Insurance Company was called for trial in the United States Circuit court. He wants $5,000 damage on store and goods which were destroyed by fire at Punxsutawney on August 23, 1900. The defendant company in defense claims the plaintiff failed to have the loss estimated by appraisers, as provided in the policy, and that he removed goods saved from the fire without first estimating their value or even allowing the company to inspect them. The plaintiff claims the loss was $12,000, while the defendant company contends that it was but $4,000. Its share of this would be only $1,000. The case is still on trial.

NO TARIFF TINKERING.

That Is the Advice Given to President Roosevelt by Congressmen Dalzell and Young.

WASHINGTON, D. C., Nov. 18.—(Special.)—President Roosevelt received today further advice regarding tariff revision and reciprocity. It came from Representatives Dalzell and Young of Pennsylvania, Senator Cullom of Illinois and a delegation of farm implement manufacturers.

"I believe in the reciprocity of the Republican platform adopted at Philadelphia last year," said Mr. Dalzell. When pressed to define what that reciprocity was, Mr. Dalzell said that it was the exchange with foreign countries of goods not manufactured in the United States.

"Reciprocity," continued Mr. Dalzell, "is not a question of sentiment but of facts. We should not build up one industry at the expense of another. The 20 per cent cut on textile fabrics in the French treaty would destroy the textile industries of Pennsylvania and New Jersey. While there just now is much talk of reciprocity, in my opinion nothing will be done during the coming session of congress."

"How about tariff revision?"

"It is idiotic," said the Pittsburgher, "to even discuss a reduction of the tariff at the present time. New questions requiring liberal appropriations must be handled before we consider a reduction of the revenue."

Representative Young said: "I am against any tariff revision. I want to raise my voice in behalf of the small manufacturer. He is the one who would first suffer from a reduction of the protection which the Republican party has given him, and which in the past four years has enabled him to expand his business, extend his little plant, take on a few more hands at 1 pay better wages to his old employes."

Mr. Young is very desirous that the Chinese exclusion law be renewed.

Senator Cullom was emphatic in his opinion that reciprocity ought to be given a practical test by the ratification of one or more of the pending treaties. The senator is opposed to some of the treaties, but believes that the French treaty ought to be ratified.

RAILWAY DEAL CLOSED.

Cincinnati, Hamilton & Dayton Buys the Findlay, Ft. Wayne & Washington Road.

NEW YORK, Nov. 18.—Negotiations were completed in this city today whereby the Cincinnati, Hamilton & Dayton road purchased the Findlay, Fort Wayne & Washington railroad.

This road is 78 miles in length, running from Findlay, O., to Fort Wayne, Ind., crossing the Cincinnati, Hamilton & Dayton at Ottawa. The purchase gives the city of Findlay and also Fort Wayne and the intermediate towns direct connection with Cincinnati.

MULFORD HAS A HEARING.

Alleged Embezzler of American Insurance Union Funds Held in $8,000 Bail.

COLUMBUS, O., Nov. 18.—John M. Mulford, under arrest for embezzling funds of the American Insurance Union, was given a hearing in police court today on three charges of embezzlement, three of forgery and one of perjury.

The defendant waived examination and was bound over to the grand jury which will meet in January. He was released on $8,000 bond.

Bartlett Range—Quick Baker—

J. C. Bartlett Co. 632-634 Liberty st. 1119vypi

WHILE TIMES ARE GOOD.

It's Easy to Save While Money Is Plenty.

Wouldn't it be wise to take advantage of these good times to make a start on the road to wealth? At the Pennsylvania Trust Company, 410 Smithfield street, every dollar that you deposit earns 4 per cent interest, and you can open an account any time with any sum from $1 up. 1119vy

CAMPBELL'S

Stylish Jackets and Coats.

Box coats half fitting backs, as low as $7.50 and at all prices up to $18.50.

¾ coats at $15.00 up to $30.00.

Full length coats $10.00, $15.00 up to $28.50.

All these garments are made to our own order, are carefully tailored in every detail and represent all the best styles.

THE PEOPLE'S STORE, 5TH AVE.

Bartlett Range—Quick Baker—

with heat indicator, for coal or gas, makes baking easy and perfect.

J. C. Bartlett Co. 632-634 Liberty st. 1119vypi

ANGRY INDIANS MAKE TROUBLE

Accuse a White Hunter of Killing One of Their Braves.

THEY MAY START ON THE WARPATH

Redskins Search the Woods for the Body of Their Comrade, and Are Swearing Vengeance Upon the Palefaces—Warning Sent Out.

MARINETTE, WIS., Nov. 18.—It is learned from Superintendent John Burke of the Peshtigo Lumber Company that there is great excitement among the Indians on the headwaters of the Eagle river, in the northern part of Marinette county, over the disappearance of one of the tribe, who has been missing for a week.

Charles Keshena, one of the best known Indians in that part of the country, appeared at one of the Peshtigo company's camps Saturday and said that his brother Indians were greatly excited over the disappearance of one of their tribe and claimed that he was killed by some white hunter, who shot him by mistake, taking him for a deer. They are searching everywhere for the body, and if it shall be found it may go hard with some of the white hunters in that locality.

The Indians firmly believe he was killed by a white man and are determined on vengeance. The name of the missing Indian is not known. The Indians are of the Menominee tribe, and have a small settlement on the Eagle river. Keshena expressed considerable alarm and all the white hunters in that locality are being warned as rapidly as possible. It is probable that there will be a general exodus as soon as the excitement among the Indians shall become known. The Eagle river region is in the wilds of Marinette county, and is one of the best deer hunting districts in Wisconsin.

New Boxer Outbreak Predicted.

WASHINGTON, D. C., Nov. 18.—F. R. Graves, a missionary just back from China, called at the White House today, and during a conference with the president expressed the conviction, based upon a study of the conditions in China, that the Boxers are active and that the smouldering fires of insurrection are apt to break out again.

Nathaniel Baxter, Jr., Resigns.

NASHVILLE, TENN., Nov. 18.—Nathaniel Baxter, Jr., has resigned as president of the Tennessee Coal, Iron and Railroad Company, December 1 Mr. Baxter will become president of the Cumberland Coal and Coke Company.

Pittsburgh Provision and Packing Company, first prize cattle and lambs. 1119vwx

McELVEEN'S

(McElveen Furniture Co.)

sideboards—

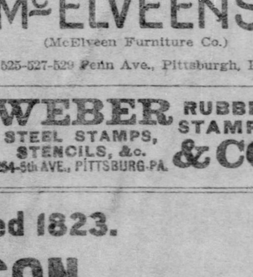

Purchasers are always sure of finding something new and interesting in our stock of sideboards.

The constant arrival of late productions, with the opportunity this class of furniture gives manufacturers to display their artistic abilities, enables us to show a selection that's no less than a revelation.

Many of the boards are really works of art.

A higher order of workmanship would not be possible.

And yet the prices are lower than you would expect to see.

There's such a wide range of grades, all marked with plain figures.

$55 is the price we ask for the Sideboard illustrated. The board is made of Quartered Golden Oak, with swell front and is 4 ft. 6 in. long by 6 ft. 2 in. high; has bevel French plate mirror 40 x18 in..... **$55.00**

McELVEEN'S

(McElveen Furniture Co.)

525-527-529 Penn Ave., Pittsburgh, Pa.

WEBER STEEL STAMPS, STENCILS, &c. 254-5th AVE., PITTSBURG, PA. RUBBER STAMPS, & CO.

Established 1823.

WILSON WHISKEY

That's All!

THE WILSON DISTILLING CO., Baltimore, Md.

Special Thanksgiving Sale of **Fine Carving Sets,** the famous John Russell Cutlery, every set fully warranted

89c For Carving Knife and Fork Sets, with genuine stag handles—Worth $1.50.

$3.98 For $5 Carving Sets, in fancy lined boxes, including Steel—9 in. Damascene style blade—genuine stag handles; trimmed in sterling silver.

KAUFMANN'S

"THE BIG STORE"

5,000 Pictures, Just part of a big price concession, today at..... **35c**

These Pictures are each 22x28 in., and represent the latest and prettiest subjects in Colored Photographs—framed (with colored mats) in 1-in. Gilt or Ebony, with brass corners—just such pictures as are sold in Picture Stores for 75c.

THANKSGIVING CHINA SALE

Just What You Want:

A Dozen of Fine French China Cups and Saucers.

We have 200 dozen from Limoges, France, (see Trademark), made famous by the celebrated Haviland and Lanternier potteries; they are decorated with delicate floral sprays in various colors and would be cheap at $4 the dozen. We offer them at

19c

per cup and saucer.

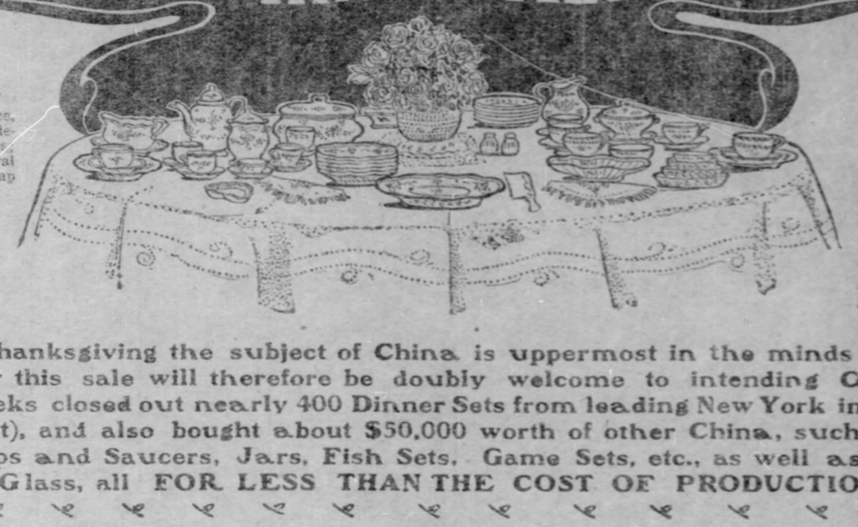

Cranberry Sauce Sets of 7 Pieces,

29c Per Set.

The 7 pieces or one large Bowl and six Saucers, of Imported English Porcelain, with blue decorations. The bowl alone is worth a quarter and the saucers have never been sold for less than a nickel apiece, making the whole set worth 55c. Our special price on this occasion is only 29c for the 7 pieces.

From now until Thanksgiving the subject of China is uppermost in the minds of Housekeepers. The opportunity afforded by this sale will therefore be doubly welcome to intending China buyers. Having within the past two weeks closed out nearly 400 Dinner Sets from leading New York importers (whose names are withheld by request), and also bought about $50,000 worth of other China, such as Trays, Dishes, Platters, Bowls, Plates, Cups and Saucers, Jars, Fish Sets, Game Sets, etc., as well as a choice collection of richest American Cut Glass, all FOR LESS THAN THE COST OF PRODUCTION, we shall offer these goods at

From ⅓ to ½ Less Than Usual Prices.

Fern Dishes—Fancy Decorated China Fern Dishes, with plant preserving porous lining—imported to sell for $1, at..... **59c**

Celery Trays—Fancy Brilliant Crystal Glass Celery Trays or Holders, in several cut glass patterns, at..... **10c**

Candelabras—Fancy Wrought Iron 3 Arm Candelabras, with enameled centers, fitted with colored candles and shades to match Brass or Nickel Shade Holders also included—worth $1.50, at..... **98c**

Fish Sets—Imported China Fish Sets—consisting of large Fish Platter, Gravy Tureen and 12 plates appropriately decorated to match—plates alone would be cheap at the price—we offer the entire set for..... **$5.98**

Fancy China—Special lot of sample pieces of Limoges and German China Salad Dishes, Celery Trays, Chocolate Pots, Rich French Plates for Table or Dining Room decorations, Chop Dishes, etc., etc.—all of which are worth from $1.50 to $2—choice for..... **98c**

Tumblers—Thin Blown Crystal Glass Table Tumblers with neatly engraved bands or flowers—worth $1 doz.—at set of 6 for..... **25c**

Dinner Set Offer Extraordinary:

240 Regular $18 and $20 Finest Quality **Austrian China Dinner Sets,** at only $14.87. We scooped them in below cost of importation—that's how we can sell them so cheap. The sets contain 102 or 113 pieces, each containing the necessary Poultry Platters, Salad Bowls, Soup Tureens, etc.—exquisitely decorated in dainty floral spray designs, gold lined throughout. Take your choice today at only..... **$14.87 Set.**

$7.50 For English Porcelain Dinner Sets—100 pieces—underglazed border decorations in two colors—new shapes—new patterns—worth $10.

$13.98 For the "Peerless" or "Etruria" English Porcelain Dinner Sets—Made by Maddock, of England—each set contains 108 pieces, including Turkey Platter and Soup Tureen—beautiful floral sprays in 6 patterns—worth $19.50.

$10.48 For the "Arlington" American Porcelain Dinner Sets—112 pieces, each one of which is prettily decorated with natural colored floral sprays and gold lines—three styles to choose from.

$8.48 For 112 Piece English Porcelain Dinner Sets—Undergrazed Peacock Blue Border Decorations in Rococo and Shell designs—GUARANTEED (as all our Dinner Ware is, no matter what the price)—worth $10.50.

$19.50 For Genuine 'Haviland' and 'Pouyat' Limoges China Dinner Sets—Complete service for 12 persons—all pieces decorated in that inimitable manner for which the French manufacturers are noted—dainty floral designs with gold embellishments—worth $25.

$12.50 For the "Duquesne" or "Duchesse" American Porcelain Dinner Sets—112 pieces—handsome floral spray decorations, embellished in gold—worth $17.50.

$16.50 For Limoges French China Dinner Sets—Manufacturer's name (which we agreed not to advertise) plainly stamped on each of 100 pieces contained in sets—neat floral spray decorations, with gold on knobs and handles—worth $22.50.

$32.75 For "Austrian" China Dinner Sets—102 pieces—hand decorated floral border designs, embellished with beautiful luster band and double gold lines throughout—four patterns to select from—sets include large platters, soup tureen and salad dishes—import value, $37.50.

Cider Sets—Crystal or colored Glass Cider Sets of large Jug and 6 Tumblers—engraved or decorated to match, and embossed Tray—good for all sorts of beverages, at **98c**

Shakers—Cut Glass Salt or Pepper Shakers, with Sterling or Silver plated Screw Tops—never sold for less than 25c—at..... **19c**

Salad Bowls—Fine American Cut Glass Salad or Fruit Bowls—also Celery Trays—various rich cuttings, including Chrysanthemum Star patterns—at..... **$3.98**

Beer Steins—Imported German Beer Steins, with quaint German Inscriptions, taken from the high-priced Mugs—various colors, including the Dutch Blue—at..... **25c**

Celery Dips—Cut Glass or Fancy Decorated China Salt or Celery Dips, so useful for the Dinner Table and yet so cheap—only..... **10c**

Fancy Plates—Fancy Decorated China Dessert Plates, in a variety of very choice decorations—imported to sell for 50c—at..... **25c**

Dining Room Furniture, the Special Feature This Week

Of the November Furniture Manufacturers' Unloading Sale. We saved about one-third when we purchased the goods from the manufacturer; and that is what you now save. Why not avail yourself of the opportunity and brighten up the Dining Room for Thanksgiving?

$4 Iron Beds—Fine Brass Trimmed Enameled Iron Beds—all sizes—worth $4—November Unloading Sale Price.. **$2.49**

$6 Iron Beds—Good strong Fine Brass Trimmed Enameled Iron Beds—all sizes—worth $6—November Unloading Sale Price..... **2.98**

$12 Iron Beds—Fine Half Brass Trimmed Bow Extension Foot Beds—worth $12—November Unloading Sale Price **$6.75**

$22 Dressers—Several styles—made of solid Golden Oak—French bevel mirror—November Unloading Sale Price..... **$12.98**

$7 Chiffoniers—made of finely finished solid Golden Oak—serpentine top—5 drawers—November Unloading Sale Price..... **$4.98**

Combination Bookcases and Writing Desks—made of Golden Oak—French bevel mirror—worth $17.50—November Unloading Sale Price..... **$10.98**

$40 Sideboards—Choice of 15 styles—made of quartered Golden Oak—hand carved—November Unloading Sale Price **$24.75**

☞ 85 other styles of Sideboards to select from—upwards from $10.98.

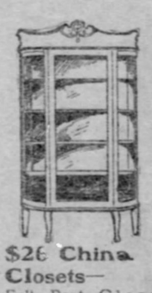

$26 China Closets—Full Bent Glass Front—highly polished—November Unloading Sale Price **$16.75**

☞ 50 other styles of China Closets to select from—upwards from $9.75

This Handsome Extension Table—Made of superior Quartered Oak—48x48 in. top—8 ft. long—8 in. legs—Would be cheap for $22—goes in this November Sale at Only **$12.75**

☞ 125 other styles of Dining Tables, upwards from $3.98.

$4.50 Leather Box Seat Dining Room Chairs—highly polished—November Unloading Sale Price **$2.49**

☞ 130 other styles of Dining Room Chairs—upwards from 75c.

$12 Couches—Made of Golden Oak—claw foot—deep tufted—upholstered in Velours, Corduroys and Leatherettes—worth $12—November Unloading Sale Price..... **6.98**

$20 Couches—Rococo frame; upholstered in Corduroys and Velours—patent indestructible springs—worth $20—November Unloading Sale Price..... **11.98**

$45 Leather Couches—8 rows of diamond tufting; ---patent indestructible springs---; Worth $45—November Unloading Sale Price..... **28.75**

$85 Couches—Choice of 10 styles, hand carved; upholstered in the best leather; Worth $85; November Unloading Sale Price..... **$49.75**

$39 Leather Chairs and Rockers; upholstered in Genuine Leather; hair filled; Worth $39; November Unloading Sale Price..... **$22.75**

$15 Morris Chairs—made of quartered Golden Oak; reversible hair filled Corduroy and Velour Cushions; Worth $15; November Unloading Sale Price..... **$7.98**

15 Styles of $5 Parlor Rockers at $2.98.

Carpets

Moved to 5th Floor.

This change, which is only until after the Holidays, is necessitated by the encroachment of the Toy Department. It's the determination of the Carpet Manager to do as much, or more, business in the new location as in the old, even if the floor space is less than half of what it formerly was. To accomplish his object

Prices Have Been Cut Down ¼ and ½.

Here's an example: Our entire stock of Alex. Smith & Sons'

$1.35 Axminsters, which embraces all the very latest and choicest patterns—cut down to..... **79c yd**

Lace Curtains, ⅓ Off.

The Curtain and Drapery Department, too, will have to give up a portion of its floor space to the Toy Department. To quickly make the necessary room we have just inaugurated a **Special Sale at One-third off the marked prices.** About 750 pairs are included, mostly in 1, 2 and 3-pair lots, ranging in price from $1 up to $7.50. They come 3½ and 4 yards long, and 50 to 60 in. wide, made on the best double nets, with the improved overlocked edge, in the latest Brussels, Renaissance and Irish Point effects. Come in today, select any pair you please, and it's yours at just one-third less than what it's marked.

Big Reductions in Draperies.

Tambour Muslins—very fine grade, with heavy tambour edge—the 25c quality at 16c yd.—the 18c quality at..... **12½c yd**

Nottingham Laces—30 in. wide—the 20c quality at 22c yd.—the 22c quality at..... **16c yd**

Swisses—30 in. wide Figured and Striped Curtain Swisses—usual 30c quality, at..... **22c yd**

$2.25 Rope Portieres At **$1.49** Made of very heavy twisted rope—in a beautiful assortment of colors—full length and width.

Reversible Tapestry Portieres, Have been selling for $4.98, $5.50 and $6.50—About 20 different patterns to select from; heavy tassel fringe top and bottom. **$3.25 Pair**

Wall Paper

Cut Away Down.

The Wall Paper Department has been crowded into a much smaller space to make room for our Christmas Display of Toys. To quickly reduce our stock, we have cut the prices down full one-half.

Good strong, white Blank Wall Papers, in light or dark colorings—at **2½c, 5c & 6½c Bolt.**

Artistic High Art Wall Papers—in deep rich reds, greens, blues, etc.—with 9 or 18-in. borders—at **7½c, 10c & 12½c Bolt.**

High grade Gilt and Embossed Wall Papers—in elegant effects for parlors, Halls, Libraries, etc. **13½c, 15c, 17½c, 20c and 22c Bolt.**

All the Household Necessities Supplied Here at Money-Saving Prices.

$15 For this $20 Gas Range with 4 holes—made of best cold-rolled Steel—asbestos lined all through—16-in. oven and broiler.

$6.50 For this $8 Combination Open Front Gas Stove and Radiator—with large low-down atmospheric burner—rich nickel trimmings.

$2.65 For this $3.50 excellent Gas Heater—asbestos fibre back wall—brass bottom and side reflectors.

$2.25 For this $4 Open Front Gas Heater, with best Adler burner—complete with flue and gas connections.

49c For heavy open grate Fire Guards—worth $1.

17c For good strong Coal Buckets—worth 30c.

$1.65 For Bissel's celebrated "Crown Jewel" Carpet Sweepers—warranted for 3 years—worth $2.50.

5c For roll of 1,000 sheets good Tissue Toilet Paper—worth 10c.

69c For set of 3 Mrs. Pott's Irons, with Stand and Cold Handle—worth $1.

98c For these good Family Scales—weighing capacity 24 lbs.—worth $1.50.

98c For the celebrated "Ideal" Food Cutter—the only cutter made that cuts but does not smash the food—worth $1.50.

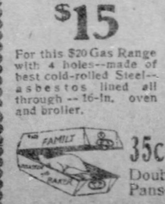

35c and upwards for good Double Roasting Pans—worth 70c.

25c For extra large and soft Chamois Skins for silver or window cleaning—worth 40c.

19c For good brass-bound Foot Rules—kind usually sold for 30c.

14c For this heavy Gas Lighter with box of 30 non-dripping Wax Tapers—worth 25c.

29c For this Family Tool Set containing 10 very useful tools which can be enclosed in handle—worth 50c.

25c For set of 6 Shake Table Mats—worth 45c.